

# Iowa Site Inventory Form

## State Historic Preservation Office

(January 2016)

State Inventory Number: 85-04841 ☒ New ☐ Supplemental

9-Digit SHPO Review & Compliance (R&C) Number: \_\_\_\_\_

☐ Non-extant Year: \_\_\_\_\_

**Read the Iowa Site Inventory Form Instructions carefully, to ensure accuracy and completeness before completing this form. The instructions are available on our website.**

### • Property Name

A) Historic name: \_\_\_\_\_

B) Other names: \_\_\_\_\_

### • Location

A) Street address: 1024 Blackwood Circle

B) City or town: Ames (☐ Vicinity) County: Story

C) Legal description:

Rural: Township Name: \_\_\_\_\_ Township No.: \_\_\_\_\_ Range No.: \_\_\_\_\_ Section: \_\_\_\_\_ Qtr: \_\_\_\_\_ of Qtr: \_\_\_\_\_

Urban: Subdivision: Ridgewood Block(s): \_\_\_\_\_ Lot(s): 87 Parcel C

### • Classification

#### A) Property category: Check only one

- ☒ Building(s)  
☐ District  
☐ Site  
☐ Structure  
☐ Object

#### B) Number of resources (within property):

If eligible property, enter number of:

Contributing	Noncontributing
_____	_____
_____	_____
_____	_____
_____	_____
_____	_____
_____	_____

Buildings \_\_\_\_\_

Sites \_\_\_\_\_

Structures \_\_\_\_\_

Objects \_\_\_\_\_

**Total** \_\_\_\_\_

If non-eligible property, enter number of:

Buildings 1

Sites \_\_\_\_\_

Structures \_\_\_\_\_

Objects \_\_\_\_\_

**Total** 1

#### C) For properties listed in the National Register:

National Register status: ☐ Listed ☐ De-listed ☐ NHL ☐ NPS DOE

#### D) For properties within a historic district:

- ☐ Property contributes to a National Register or local certified historic district.  
☐ Property contributes to a potential historic district, based on professional historic/architectural survey and evaluation.  
☒ Property *does not* contribute to the historic district in which it is located.

Historic district name: Chautauqua Park/Ridgewood Historic district site inventory number: 85-04843

#### E) Name of related project report or multiple property study, if applicable:

MPD title \_\_\_\_\_

Historical Architectural Data Base #  
85-045

### • Function or Use Enter categories (codes and terms) from the Iowa Site Inventory Form Instructions

#### A) Historic functions

01A01 Residence

\_\_\_\_\_

\_\_\_\_\_

#### B) Current functions

01A01 Residence

\_\_\_\_\_

\_\_\_\_\_

### • Description Enter categories (codes and terms) from the Iowa Site Inventory Form Instructions

#### A) Architectural classification

10C Ranch

\_\_\_\_\_

\_\_\_\_\_

\_\_\_\_\_

#### B) Materials

Foundation (visible exterior): 10 Concrete

Walls (visible exterior): 15B Vinyl

Roof: 08A Shingle/Composition Tile

Other: \_\_\_\_\_

#### C) Narrative description ☒ SEE CONTINUATION SHEETS, WHICH MUST BE COMPLETED

Site Number: 85-04841 Address: 1024 Blackwood Circle City: Ames County: Story

• **Statement of Significance**

**A) Applicable National Register Criteria:** Mark your opinion of eligibility after applying relevant National Register criteria

Criterion A: Property is associated with significant events.

☐ Yes ☐ No ☐ More research recommended

Criterion B: Property is associated with the lives of significant persons.

☐ Yes ☐ No ☐ More research recommended

Criterion C: Property has distinctive architectural characteristics.

☐ Yes ☒ No ☐ More research recommended

Criterion D: Property yields significant information in archaeology/history.

☐ Yes ☐ No ☐ More research recommended

**B) Special criteria considerations:** Mark any special considerations; leave blank if none

☐ A: Owned by a religious institution or used for religious purposes.

☐ E: A reconstructed building, object, or structure.

☐ B: Removed from its original location.

☐ F: A commemorative property.

☐ C: A birthplace or grave.

☐ G: Property less than 50 years of age or

☐ D: A cemetery

achieved significance within the past 50 years.

**C) Areas of significance**

Enter categories from instructions

02 Architecture, 07 Community Planning/Development

**D) Period(s) of significance**

1910-1946

**E) Significant dates**

Construction date

1950 ☐ check if circa or estimated date

Other dates, including renovations

**F) Significant person**

Complete if Criterion B is marked above

**G) Cultural affiliation**

Complete if Criterion D is marked above

**H) Architect/Builder**

Architect

Builder/contractor

**I) Narrative statement of significance** ☒ SEE CONTINUATION SHEETS, WHICH MUST BE COMPLETED

• **Bibliography** ☒ See continuation sheets for the list research sources used in preparing this form

• **Geographic Data** Optional UTM references ☐ See continuation sheet for additional UTM or comments

Zone	Easting	Northing	NAD	Zone	Easting	Northing	NAD
1				2			
3				4			

• **Form Preparation**

Name and Title: Marian Thompson, Historic Preservation Researcher Date: Oct. 17, 2022

Organization/firm: City of Ames, Department of Planning and Housing E-mail: marian.thompson@cityofames.org

Street address: 515 Clark Avenue Telephone: 515-239-5400

City or Town: Ames State: Iowa Zip code: 50010

• **ADDITIONAL DOCUMENTATION** Submit the following items with the completed form

**A) For all properties, attach the following, as specified in the Iowa Site Inventory Form Instructions:**

1. **Map** of property's location within the community.

2. **Glossy color 4x6 photos labeled** on back with property/building name, address, date taken, view shown, and unique photo number.

3. **Photo key showing each photo number on a map and/or floor plan, using arrows next to each photo number to indicate the location and directional view of each photograph.**

4. **Site plan** of buildings/structures on site, identifying boundaries, public roads, and building/structure footprints.

**B) For State Historic Tax Credit Part 1 Applications, historic districts and farmsteads, and barns:**

See lists of special requirements and attachments in the Iowa Site Inventory Form Instructions.

**State Historic Preservation Office (SHPO) Use Only Below This Line**

The SHPO has reviewed the Site Inventory and concurs with above survey opinion on National Register eligibility:

☐ Yes ☐ No ☐ More research recommended

☐ This is a locally designated property or part of a locally designated district.

Comments: \_\_\_\_\_

SHPO authorized signature: \_\_\_\_\_ Date: \_\_\_\_\_

**Iowa Site Inventory Form**  
**State Historic Preservation Office**  
**Continuation Sheet**

Site Number: 85-04841  
Related District Number: 85-04843

Page 1

Name of Property	Story
1024 Blackwood Circle	County
Address	Ames
	City

Narrative Description

Located on the east side of Blackwood Circle, facing west, this is a one-story Ranch home with a multi-hipped roof and built-in garage. Constructed in 1950 according to Ames City Assessor data and Inspection Division permit files. The foundation material is concrete, and the roof is covered with composition shingle. The home is clad in vinyl. Small concrete porch with steps up to the central door with multipane sidelight on the south side. Set of three casement windows north of door, ribbon of four large fixed-pane windows south of door. Central internal stucco-clad chimney. Secondary stucco-clad chimney on south elevation addition. This home is considered non-contributing because it was not built during the defined period of significance.



1024 Blackwood Circle, Ames, Iowa

*continued next page*

**Iowa Site Inventory Form**  
State Historic Preservation Office  
**Continuation Sheet**

Site Number: 85-04841  
Related District Number: 85-04843

Page 2

Name of Property	Story
1024 Blackwood Circle	County
Address	Ames
	City

Property Location



**Ridgewood Subdivision (So.)**  
Intensive Level Survey - Sept 2022

0 100 200 400 Feet



**Iowa Site Inventory Form**  
**State Historic Preservation Office**  
**Continuation Sheet**

Site Number: 85-04841  
Related District Number: 85-04843

Page 3

Name of Property	Story
1024 Blackwood Circle	County
Address	Ames
	City

**Bibliography – General**

City of Ames Department of Community Development. *Historically Significant Architecture in Ames*. Ames, IA, 1985. [archive.org/details/historicallysignificantarchitectureinames/](https://archive.org/details/historicallysignificantarchitectureinames/).

Maliszewski-Pickart, Margaret. *Architecture and Ornament, An Illustrated Dictionary*. Jefferson, North Carolina: McFarland and Company, Inc., 1998.

McAlester, Virginia Savage. *A Field Guide to American Houses*. New York: Alfred A Knopf, 2013 and 2022.

Northwestern Bell Telephone Company. *Telephone Directory. Ames. December, 1930*. Ames, IA: *Tribune*, 1930. [archive.org/details/1930.12AmesTelephoneDirectory](https://archive.org/details/1930.12AmesTelephoneDirectory).

Northwestern Bell Telephone Company. *Telephone Directory. Ames. December 1935*. Ames, IA: *Tribune*, 1935. [archive.org/details/1935.12AmesTelephoneDirectory](https://archive.org/details/1935.12AmesTelephoneDirectory).

Page, William C. *Historical and Architectural Resources of Ames, Iowa: Reconnaissance Survey including an Intensive Survey of the Central Business District, Prepared for Department of Planning and Housing, City of Ames, Iowa*. 2 vols. Des Moines, IA: Dunbar/Jones Partnership, 1992.

*Permit Files*. City of Ames, Inspections Division. Accessed on site September 2022.

"Story County, IA/City of Ames." City of Ames Assessor. Beacon, Schneider Geospatial. Accessed 2022. [beacon.schneidercorp.com/Application.aspx?AppID=165&LayerID=2145&PageTypeID=2&PageID=1104](https://beacon.schneidercorp.com/Application.aspx?AppID=165&LayerID=2145&PageTypeID=2&PageID=1104)

Story County, Iowa, Auditor and Recorder. *Plats, Ames, Chautauqua Park Addition*. Accessed on site and online, 2022. [recordroom.cottsystems.com/storyia/](https://recordroom.cottsystems.com/storyia/).

Story County, Iowa, Auditor and Recorder. *Plats, Ames, Ridgewood Addition*. Accessed on site and online, 2022. [recordroom.cottsystems.com/storyia/](https://recordroom.cottsystems.com/storyia/).

Story County, Iowa, Auditor and Recorder. *Transfer Books, Ames, Chautauqua Park Addition*. Accessed on site and online, 2022. [recordroom.cottsystems.com/storyia/](https://recordroom.cottsystems.com/storyia/).

Story County, Iowa, Auditor and Recorder. *Transfer Books, Ames, Ridgewood Addition*. Accessed on site and online, 2022. [recordroom.cottsystems.com/storyia/](https://recordroom.cottsystems.com/storyia/).

# Iowa Site Inventory Form

## State Historic Preservation Office

(January 2016)

State Inventory Number: 85-04842 ☒ New ☐ Supplemental

9-Digit SHPO Review & Compliance (R&C) Number: \_\_\_\_\_

☐ Non-extant Year: \_\_\_\_\_

**Read the Iowa Site Inventory Form Instructions carefully, to ensure accuracy and completeness before completing this form. The instructions are available on our website.**

### • Property Name

A) Historic name: \_\_\_\_\_

B) Other names: \_\_\_\_\_

### • Location

A) Street address: 1101 Blackwood Circle

B) City or town: Ames (☐ Vicinity) County: Story

C) Legal description:

Rural: Township Name: \_\_\_\_\_ Township No.: \_\_\_\_\_ Range No.: \_\_\_\_\_ Section: \_\_\_\_\_ Qtr: \_\_\_\_\_ of Qtr: \_\_\_\_\_

Urban: Subdivision: Ridgewood Block(s): \_\_\_\_\_ Lot(s): 87 Parcel D and E

### • Classification

#### A) Property category: Check only one

- ☒ Building(s)  
☐ District  
☐ Site  
☐ Structure  
☐ Object

#### B) Number of resources (within property):

If eligible property, enter number of:

Contributing	Noncontributing
_____	_____
_____	_____
_____	_____
_____	_____
_____	_____

\_\_\_\_\_ Buildings \_\_\_\_\_

\_\_\_\_\_ Sites \_\_\_\_\_

\_\_\_\_\_ Structures \_\_\_\_\_

\_\_\_\_\_ Objects \_\_\_\_\_

\_\_\_\_\_ **Total** \_\_\_\_\_

If non-eligible property, enter number of:

\_\_\_\_\_ Buildings

\_\_\_\_\_ Sites

\_\_\_\_\_ Structures

\_\_\_\_\_ Objects

\_\_\_\_\_ **Total**

#### C) For properties listed in the National Register:

National Register status: ☐ Listed ☐ De-listed ☐ NHL ☐ NPS DOE

#### D) For properties within a historic district:

- ☐ Property contributes to a National Register or local certified historic district.  
☐ Property contributes to a potential historic district, based on professional historic/architectural survey and evaluation.  
☒ Property *does not* contribute to the historic district in which it is located.

Historic district name: Chautauqua Park/Ridgewood Historic district site inventory number: 85-04843

#### E) Name of related project report or multiple property study, if applicable:

MPD title

Historical Architectural Data Base #  
85-045

### • Function or Use Enter categories (codes and terms) from the Iowa Site Inventory Form Instructions

#### A) Historic functions

01A01 Residence

\_\_\_\_\_

\_\_\_\_\_

#### B) Current functions

01A01 Residence

\_\_\_\_\_

\_\_\_\_\_

### • Description Enter categories (codes and terms) from the Iowa Site Inventory Form Instructions

#### A) Architectural classification

06D Tudor Revival

\_\_\_\_\_

\_\_\_\_\_

\_\_\_\_\_

#### B) Materials

Foundation (visible exterior): 03 Brick

Walls (visible exterior): 06 Stucco

Roof: 08A Shingle/Composition Tile

Other: 02A Weatherboard, 03 Brick

#### C) Narrative description ☒ SEE CONTINUATION SHEETS, WHICH MUST BE COMPLETED

Site Number: 85-04842 Address: 1101 Blackwood Circle City: Ames County: Story

• **Statement of Significance**

**A) Applicable National Register Criteria:** Mark your opinion of eligibility after applying relevant National Register criteria

Criterion A: Property is associated with significant events.

☐ Yes ☐ No ☐ More research recommended

Criterion B: Property is associated with the lives of significant persons.

☐ Yes ☐ No ☐ More research recommended

Criterion C: Property has distinctive architectural characteristics.

☐ Yes ☒ No ☐ More research recommended

Criterion D: Property yields significant information in archaeology/history.

☐ Yes ☐ No ☐ More research recommended

**B) Special criteria considerations:** Mark any special considerations; leave blank if none

☐ A: Owned by a religious institution or used for religious purposes.

☐ E: A reconstructed building, object, or structure.

☐ B: Removed from its original location.

☐ F: A commemorative property.

☐ C: A birthplace or grave.

☐ G: Property less than 50 years of age or

☐ D: A cemetery

achieved significance within the past 50 years.

**C) Areas of significance**

Enter categories from instructions

02 Architecture, 07 Community Planning/Development

**D) Period(s) of significance**

1910-1946

**E) Significant dates**

Construction date

1929 ☐ check if circa or estimated date

Other dates, including renovations

**F) Significant person**

Complete if Criterion B is marked above

**G) Cultural affiliation**

Complete if Criterion D is marked above

**H) Architect/Builder**

Architect

Builder/contractor

**I) Narrative statement of significance** ☒ SEE CONTINUATION SHEETS, WHICH MUST BE COMPLETED

• **Bibliography** ☒ See continuation sheets for the list research sources used in preparing this form

• **Geographic Data** Optional UTM references ☐ See continuation sheet for additional UTM or comments

Zone	Easting	Northing	NAD	Zone	Easting	Northing	NAD
1				2			
3				4			

• **Form Preparation**

Name and Title: Marian Thompson, Historic Preservation Researcher Date: Oct. 17, 2022

Organization/firm: City of Ames, Department of Planning and Housing E-mail: marian.thompson@cityofames.org

Street address: 515 Clark Avenue Telephone: 515-239-5400

City or Town: Ames State: Iowa Zip code: 50010

• **ADDITIONAL DOCUMENTATION** Submit the following items with the completed form

**A) For all properties, attach the following, as specified in the Iowa Site Inventory Form Instructions:**

1. **Map** of property's location within the community.

2. **Glossy color 4x6 photos labeled** on back with property/building name, address, date taken, view shown, and unique photo number.

3. **Photo key showing each photo number on a map and/or floor plan, using arrows next to each photo number to indicate the location and directional view of each photograph.**

4. **Site plan** of buildings/structures on site, identifying boundaries, public roads, and building/structure footprints.

**B) For State Historic Tax Credit Part 1 Applications, historic districts and farmsteads, and barns:**

See lists of special requirements and attachments in the Iowa Site Inventory Form Instructions.

**State Historic Preservation Office (SHPO) Use Only Below This Line**

The SHPO has reviewed the Site Inventory and concurs with above survey opinion on National Register eligibility:

☐ Yes ☐ No ☐ More research recommended

☐ This is a locally designated property or part of a locally designated district.

Comments: \_\_\_\_\_

SHPO authorized signature: \_\_\_\_\_ Date: \_\_\_\_\_



**Iowa Site Inventory Form**  
**State Historic Preservation Office**  
**Continuation Sheet**

Site Number: 85-04842  
Related District Number: 85-04843

Page 1

Name of Property	Story
1101 Blackwood Circle	County
Address	Ames
	City

Narrative Description

Located on the west side of Blackwood Circle, facing east, this is a one and a half-story Tudor Revival home. Front and side gable with a front-gabled addition attached with a side-gabled hyphen, attached garage. Constructed in 1929 according to Ames City Assessor data. The foundation material is brick and the roof is clad in thick composition shingles and standing-seam metal. The home is clad in brick on the first floor with limestone details, paneled stucco on the second floor, and un-painted clapboard in the gable. The entry vestibule has been altered and is roofed with a steeply pitched gable, with layered vergeboard, projecting fascia with second vergeboard supported by curved brackets. Door slightly inset beneath a limestone segmental arch, with a leaded art glass window. Small sidelights set away from the door somewhat with limestone sills. Fenestrated with replacement multi-light casement windows characteristic of Ranch homes. This home is considered non-contributing due to fenestration alterations and replacements, entry alterations, cladding replacements, and additions.

Even though this is not a contributing building, this property is notable for multiple significant and specimen Oak trees. More research and protection for these historic resources is recommended.



1101 Blackwood Circle, Ames, Iowa



**Iowa Site Inventory Form**  
State Historic Preservation Office  
**Continuation Sheet**

Site Number: 85-04842  
Related District Number: 85-04843

Page 2

Name of Property	Story
1101 Blackwood Circle	County
Address	Ames
	City

Property Location

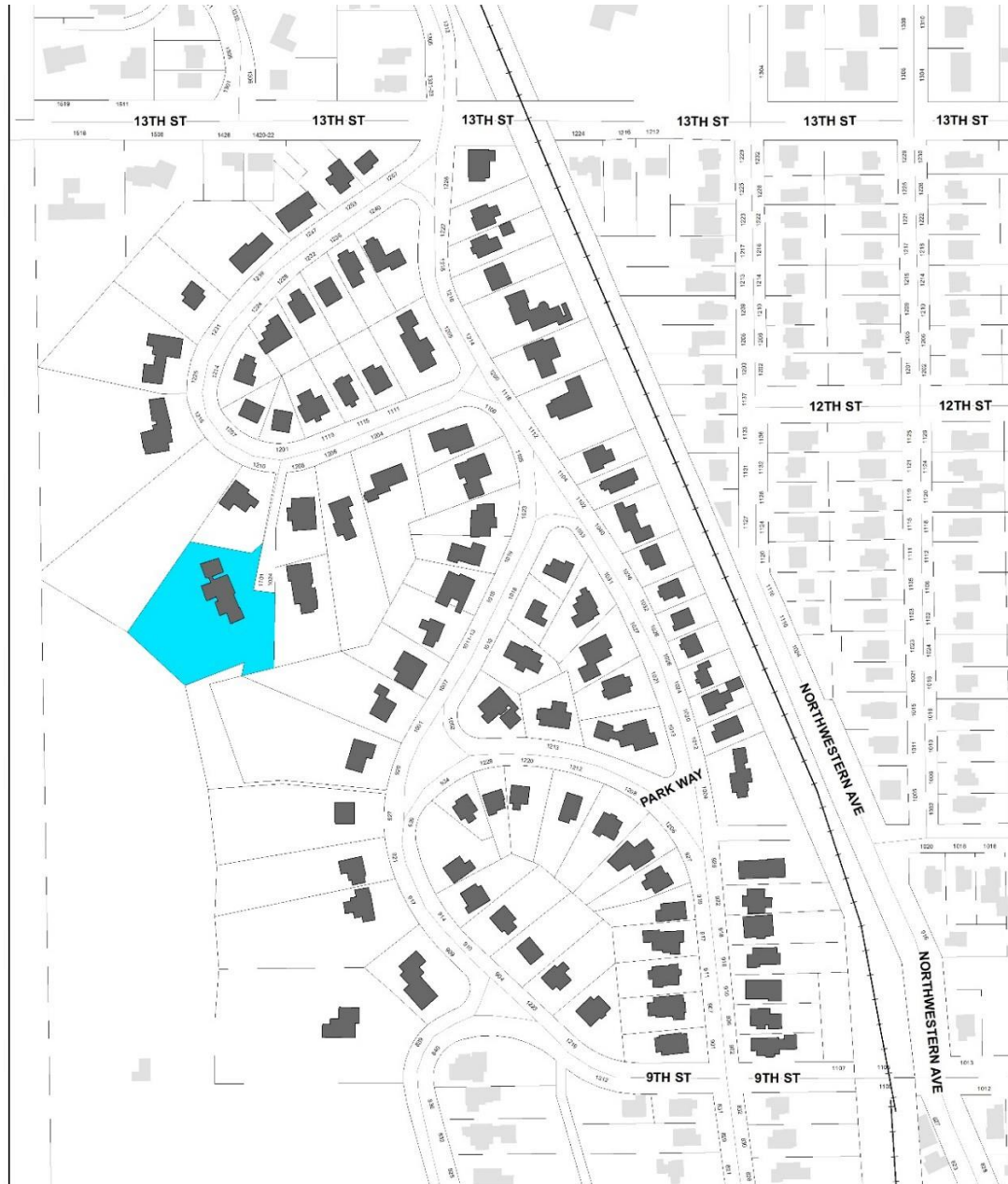

**Ridgewood Subdivision (So.)**  
Intensive Level Survey - Sept 2022

0 100 200 400 Feet



**Iowa Site Inventory Form**  
**State Historic Preservation Office**  
**Continuation Sheet**

Site Number: 85-04842  
Related District Number: 85-04843

Page 3

Name of Property	Story
1101 Blackwood Circle	County
Address	Ames
	City

**Bibliography – General**

City of Ames Department of Community Development. *Historically Significant Architecture in Ames*. Ames, IA, 1985. [archive.org/details/historicallysignificantarchitectureinames/](https://archive.org/details/historicallysignificantarchitectureinames/).

Maliszewski-Pickart, Margaret. *Architecture and Ornament, An Illustrated Dictionary*. Jefferson, North Carolina: McFarland and Company, Inc., 1998.

McAlester, Virginia Savage. *A Field Guide to American Houses*. New York: Alfred A Knopf, 2013 and 2022.

Northwestern Bell Telephone Company. *Telephone Directory. Ames. December, 1930*. Ames, IA: *Tribune*, 1930. [archive.org/details/1930.12AmesTelephoneDirectory](https://archive.org/details/1930.12AmesTelephoneDirectory).

Northwestern Bell Telephone Company. *Telephone Directory. Ames. December 1935*. Ames, IA: *Tribune*, 1935. [archive.org/details/1935.12AmesTelephoneDirectory](https://archive.org/details/1935.12AmesTelephoneDirectory).

Page, William C. *Historical and Architectural Resources of Ames, Iowa: Reconnaissance Survey including an Intensive Survey of the Central Business District, Prepared for Department of Planning and Housing, City of Ames, Iowa*. 2 vols. Des Moines, IA: Dunbar/Jones Partnership, 1992.

*Permit Files*. City of Ames, Inspections Division. Accessed on site September 2022.

"Story County, IA/City of Ames." City of Ames Assessor. Beacon, Schneider Geospatial. Accessed 2022. [beacon.schneidercorp.com/Application.aspx?AppID=165&LayerID=2145&PageTypeID=2&PageID=1104](https://beacon.schneidercorp.com/Application.aspx?AppID=165&LayerID=2145&PageTypeID=2&PageID=1104)

Story County, Iowa, Auditor and Recorder. *Plats, Ames, Chautauqua Park Addition*. Accessed on site and online, 2022. [recordroom.cottsystems.com/storyia/](https://recordroom.cottsystems.com/storyia/).

Story County, Iowa, Auditor and Recorder. *Plats, Ames, Ridgewood Addition*. Accessed on site and online, 2022. [recordroom.cottsystems.com/storyia/](https://recordroom.cottsystems.com/storyia/).

Story County, Iowa, Auditor and Recorder. *Transfer Books, Ames, Chautauqua Park Addition*. Accessed on site and online, 2022. [recordroom.cottsystems.com/storyia/](https://recordroom.cottsystems.com/storyia/).

Story County, Iowa, Auditor and Recorder. *Transfer Books, Ames, Ridgewood Addition*. Accessed on site and online, 2022. [recordroom.cottsystems.com/storyia/](https://recordroom.cottsystems.com/storyia/).