

Iowa Site Inventory Form

State Historic Preservation Office

(January 2016)

State Inventory Number: 85-04843 ☒ New ☐ Supplemental

9-Digit SHPO Review & Compliance (R&C) Number: _____

☐ Non-extant Year: _____

Read the Iowa Site Inventory Form Instructions carefully, to ensure accuracy and completeness before completing this form. The instructions are available on our website.

• Property Name

A) Historic name: Chautauqua Park/Ridgewood District

B) Other names: _____

• Location

A) Street address: _____

B) City or town: Ames (☐ Vicinity) County: Story

C) Legal description:

Rural: Township Name: _____ Township No.: 83N Range No.: 24W Section: Qtr: _____ of Qtr: _____

Urban: Subdivision: Chautauqua Park/Ridgewood Block(s): _____ Lot(s): _____

• Classification

A) Property category: Check only one

- ☐ Building(s)
☒ District
☐ Site
☐ Structure
☐ Object

B) Number of resources (within property):

If eligible property, enter number of:

Contributing Noncontributing

176 Buildings 89

— Sites —

— Structures —

— Objects —

176 Total 89

If non-eligible property,
enter number of:

— Buildings

— Sites

— Structures

— Objects

— Total

C) For properties listed in the National Register:

National Register status: ☐ Listed ☐ De-listed ☐ NHL ☐ NPS DOE

D) For properties within a historic district:

- ☐ Property contributes to a National Register or local certified historic district.
☒ Property contributes to a potential historic district, based on professional historic/architectural survey and evaluation.
☐ Property does not contribute to the historic district in which it is located.

Historic district name: Chautauqua Park/Ridgewood Historic district site inventory number: 85-04843

E) Name of related project report or multiple property study, if applicable:

MPD title

Historical Architectural Data Base #

85-045

• Function or Use Enter categories (codes and terms) from the Iowa Site Inventory Form Instructions

A) Historic functions

01A01 Residence

B) Current functions

01A01 Residence

• Description Enter categories (codes and terms) from the Iowa Site Inventory Form Instructions

A) Architectural classification

07 Late 19th & Early 20th Century American Movements

B) Materials

Foundation (visible exterior): _____

Walls (visible exterior): _____

Roof: _____

Other: _____

C) Narrative description ☒ SEE CONTINUATION SHEETS, WHICH MUST BE COMPLETED

Site Number: 85-04843 Address: _____ City: Ames County: Story

• **Statement of Significance**

A) Applicable National Register Criteria: *Mark your opinion of eligibility after applying relevant National Register criteria*

Criterion A: Property is associated with significant events.

☒ Yes ☐ No ☐ More research recommended

Criterion B: Property is associated with the lives of significant persons.

☒ Yes ☐ No ☐ More research recommended

Criterion C: Property has distinctive architectural characteristics.

☒ Yes ☐ No ☐ More research recommended

Criterion D: Property yields significant information in archaeology/history.

☐ Yes ☐ No ☐ More research recommended

B) Special criteria considerations: *Mark any special considerations; leave blank if none*

☐ A: Owned by a religious institution or used for religious purposes.

☐ E: A reconstructed building, object, or structure.

☐ B: Removed from its original location.

☐ F: A commemorative property.

☐ C: A birthplace or grave.

☐ G: Property less than 50 years of age or

☐ D: A cemetery

achieved significance within the past 50 years.

C) Areas of significance

Enter categories from instructions

02 Architecture, 07 Community Planning/Development

D) Period(s) of significance

1910-1946

E) Significant dates

Construction date

1910-1946 ☐ check if circa or estimated date

Other dates, including renovations

F) Significant person

Complete if Criterion B is marked above

G) Cultural affiliation

Complete if Criterion D is marked above

H) Architect/Builder

Architect

Builder/contractor

I) Narrative statement of significance ☒ SEE CONTINUATION SHEETS, WHICH MUST BE COMPLETED

• **Bibliography** ☒ See continuation sheets for the list research sources used in preparing this form

• **Geographic Data** *Optional UTM references* ☐ See continuation sheet for additional UTM or comments

Zone	Easting	Northing	NAD	Zone	Easting	Northing	NAD
1	_____	_____	_____	2	_____	_____	_____
3	_____	_____	_____	4	_____	_____	_____

• **Form Preparation**

Name and Title: Marian Thompson, Historic Preservation Researcher Date: Nov. 8, 2022

Organization/firm: City of Ames, Department of Planning and Housing E-mail: marian.thompson@cityofames.org

Street address: 515 Clark Avenue Telephone: 515-239-5400

City or Town: Ames State: Iowa Zip code: 50010

• **ADDITIONAL DOCUMENTATION** *Submit the following items with the completed form*

A) For all properties, attach the following, as specified in the Iowa Site Inventory Form Instructions:

1. **Map** of property's location within the community.

2. **Glossy color 4x6 photos labeled** on back with property/building name, address, date taken, view shown, and unique photo number.

3. **Photo key showing each photo number on a map and/or floor plan, using arrows next to each photo number to indicate the location and directional view of each photograph.**

4. **Site plan** of buildings/structures on site, identifying boundaries, public roads, and building/structure footprints.

B) For State Historic Tax Credit Part 1 Applications, historic districts and farmsteads, and barns:

See lists of special requirements and attachments in the Iowa Site Inventory Form Instructions.

State Historic Preservation Office (SHPO) Use Only Below This Line

The SHPO has reviewed the Site Inventory and concurs with above survey opinion on National Register eligibility:

☐ Yes ☐ No ☐ More research recommended

☐ This is a locally designated property or part of a locally designated district.

Comments: _____

SHPO authorized signature: _____ Date: _____

Iowa Site Inventory Form
State Historic Preservation Office
Continuation Sheet

Site Number: 85-04843
Related District Number: 85-04843

Page 1

Chautauqua Park/Ridgewood District
Name of Property

Story
County
Ames
City

Address

Narrative Description

The Chautauqua Park and Ridgewood Additions in Ames, Iowa (Story County) were chosen for an Intensive Level Survey based on the high integrity of the existing historic resources and previous documentation that indicated significant architecture. William C. Page, Public Historian, conducted a reconnaissance survey of Ames, Iowa, and identified multiple properties in the study area that would benefit from further research and preservation (*Historical and Architectural Resources of Ames, Iowa: Reconnaissance Survey*, 1992). Multiple buildings were also included in the 1976 Central Iowa Regional Association of Local Governments Survey to identify significant architecture.

The purpose of the survey was to determine eligibility for a National Register of Historic Places District Nomination. **The project results indicate that the Chautauqua Park and Ridgewood Additions retain their historic contextual significance and integrity and are therefore suitable for inclusion on the National Register of Historic Places.**

The Chautauqua Park and Ridgewood Additions are a microcosm study of early Ames residential development, creating an interwoven understanding of the thematic values and changes in civic buildout throughout the first half of the 20th century. The cultural and architectural themes create a progressive story that facilitates a single, comprehensive District designation and therefore the survey area is described collectively rather than as independent platted areas. The period of significance was determined based upon the development of the area, including dates of construction and predominate architectural styling. The period of significance begins in 1910 at the time of platting and early development of the Chautauqua Park Addition and concludes post WWII in 1946.

The Chautauqua Park and Ridgewood Additions are early automobile suburbs of Ames, Iowa, platted in 1910 and 1916 respectively. Ames developed like many midwestern towns: at the crossroads of waterways and railways. Ioway Creek, which runs diagonally through present-day Ames, is the western border of both Additions, and the Union Pacific Railroad (previously the Chicago and Northwestern Railroad) is the eastern border. Ames' growth since its founding has been in relationship with transportation, from railroad to cars, and this had direct effect on the design and location of the Chautauqua Park and Ridgewood Additions. The growth of the Ames has also been intrinsically tied to the success of Iowa State University (previously Iowa Agricultural College and Iowa State College) located approximately two miles west of the original downtown. Early residents of the Additions were attracted by their proximity to the College, many of whom were documented as professors and administrators at the College.

The Chautauqua Park and Ridgewood Additions tie together these two major themes in Ames' development: transportation and education. As early automobile suburbs, the Additions were created to have easy access to the College. They were also developed on land that was previously used for an annual education-entertainment festival (the Chautauqua) in the first decade of the 20th century. Due to the uneven terrain of the area, automobiles made this space more accessible for development. There was a steadily increasing population of affluent administration and faculty purchasing real estate who could afford the needed automobiles.

Iowa Site Inventory Form
State Historic Preservation Office
Continuation Sheet

Site Number: 85-04843
Related District Number: 85-04843

Page 2

Chautauqua Park/Ridgewood District
Name of Property

Story
County
Ames
City

Address

Ames' transportation growth around trains continued parallel to the automobile until the 1920s, when auto-culture slowly began to overtake the influence of rail transportation. This transition was not always smooth, with difficulties like late street paving and poor original paving techniques. The connections to Iowa State College were also fraught, including lack of appropriate streets to move increasing levels of traffic, and the effects of floods and other natural phenomena on early bridges over loway Creek. The populations of the Chautauqua Park and Ridgewood Additions then had to contend with the effects of the Great Depression on the housing market, including tax sales and drastically changed architecture and cultural values related to living space.

The existing historic resources reflect these critical cultural changes in the built space and physically document the related aesthetic trends. Of the 150 residences surveyed, 123 residences are contributing buildings to the District. Additionally, there are 53 outbuildings that are contributing. In total, the District includes 176 contributing buildings.

The dates of construction indicate that 27 properties were built in the 1910s, 73 in the 1920s, 34 in the 1930s, and 10 from 1940-1946. Only six properties were constructed outside the period of significance, which is 1910-1946.

The Chautauqua Park and Ridgewood Additions are dominated by Craftsman styling with 74 documented examples. Colonial Revival styles include 26 residential examples. Minimal Traditional styling (which also includes Cape Cod and "No Style") are represented in 28 residential examples, and 17 residences are in the Tudor Revival style. Five buildings reflect Ranch styling but all of these are non-contributing to the District.

In addition to documenting human-made structures, this survey considered other historic resources that directly impact the integrity of the Chautauqua Park and Ridgewood Additions and collected preliminary data on historic trees. With the ties to Olmsted-style urban planning and a clear value for landscape features made evident in the platting, understanding trees as historic resources will help maintain the original intention of the Additions. Overall, 22 trees were noted as historic. Further study of these resources is recommended when considering historic preservation steps for the Chautauqua Park and Ridgewood Additions.

Additionally, three properties demonstrate architectural integrity to individually qualify for nomination to the National Register of Historic Places. These properties are located at: 816 Brookridge Avenue, 1214 Ridgewood Avenue, and 1210 Orchard Drive.

Narrative Statement of Significance

Criterion A: District is Associated with Significant Events

The Chautauqua Park and Ridgewood Additions are examples of an early automobile suburbs with emphasized proximity of park land and Iowa State College. These neighborhoods illustrate a transition

Iowa Site Inventory Form
State Historic Preservation Office
Continuation Sheet

Site Number: 85-04843
Related District Number: 85-04843

Page 3

Chautauqua Park/Ridgewood District
Name of Property

Story
County
Ames

Address

City

from the early grid plan to an Olmstedian plan with curvilinear streets that embraced the physical curves of the landscape, showing the progressive thinking in community planning in early twentieth-century Ames. The Ridgewood Addition was the first in Ames to offer public works improvements finished to each lot prior to sale. As automobiles became readily available, terrain previously considered less viable for development was now more accessible, and these areas became populated by more affluent community members who could afford automobiles. This use of rougher ground instead of clear-cutting and leveling prior to development also promoted a connection to nature, and direct connections to park space underlined this value that Fredrick Law Olmsted, Sr., popularized.

Criterion B: Property is Associated with the Lives of Significant Persons

Multiple early residents of the Chautauqua Park and Ridgewood Additions have been identified as having significance at local and even national levels. Mrs. Josephine Mundhenk Beardshear, widow of influential Iowa State College president William M. Beardshear, built her home at 714 Brookridge Avenue in the Chautauqua Park Addition in 1916. Abbie Belle Sawyer was a significant figure in early childhood education in Ames, beginning the first kindergarten in 1917, and she resided at 1102 Ridgewood Avenue in the Ridgewood Addition beginning in 1941. Dr. Frank Spedding headed up the Iowa State College team for the Manhattan Project beginning in 1942 and was head of the Institute of Atomic Research starting in 1945 – he lived at 1253 Orchard Drive in the Ridgewood Addition during this time. Dr. Guy Ernest McFarland, Sr., started the McFarland Clinic in Ames in 1924, an early example of a group practice in Iowa, and he lived at 1205 Ridgewood Avenue in the Ridgewood Addition starting in 1930. The early residents of the Chautauqua Park and Ridgewood Additions varied in professional and personal background, however there were significant themes in class, ties to Iowa State College, commerce, medicine, and city government. Collectively and individually, these people had significant impact on the City of Ames.

Criterion C: District had Distinctive Architectural Characteristics

The Chautauqua Park and Ridgewood Additions combine the aesthetics of early-to-mid-twentieth century architectural style movements; including Craftsman, Colonial Revival, Tudor Revival, and Minimal Traditional; retaining key style characteristics and designs. These styles resulted from national trends with very different roots, but they were built together in close proximity in the Additions, creating a blended effect over the decades of construction.

continued next page

Iowa Site Inventory Form
State Historic Preservation Office
Continuation Sheet

Site Number: 85-04843
 Related District Number: 85-04843

Page 4

Chautauqua Park/Ridgewood District
 Name of Property

Story
 County
 Ames
 City

Address

Properties Surveyed

85-04843	District Inventory Number				
Inventory Number	Street Address	Contributing Buildings		Architectural Classification	Date
		House	Garage/Shed		
Chautauqua Park Addition					
85-04721	600 Ridgewood Ave	Contributing		07E02 Craftsman	1910
85-04722	608 Ridgewood Ave	Contributing		07E02 Craftsman	1920
85-04723	612 Ridgewood Ave	Contributing	Contributing	06B Colonial Revival	1946
85-04724	616 Ridgewood Ave	Non-Contributing		07E02 Craftsman	1926
85-04725	622 Ridgewood Ave	Contributing		07E02 Craftsman	1915
85-04726	630 Ridgewood Ave	Contributing		01 No Style	1930
85-04727	708 Ridgewood Ave	Contributing	Contributing	07E02 Craftsman	1920
85-04728	712 Ridgewood Ave	Contributing	Contributing	06B Colonial Revival	1928
85-04729	718 Ridgewood Ave	Contributing		07E02 Craftsman	1920
85-04730	722 Ridgewood Ave	Non-Contributing		10C Ranch	1970
85-04731	728 Ridgewood Ave	Contributing	Contributing	07E02 Craftsman	1928
85-01095	804 Ridgewood Ave	Contributing	Contributing	07E02 Craftsman	1930
85-04732	808 Ridgewood Ave	Contributing	Contributing	07E02 Craftsman	1925
85-04733	812 Ridgewood Ave	Contributing		07E02 Craftsman	1921
85-04734	818 Ridgewood Ave	Contributing		10B Minimal Traditional	1934
85-04735	822 Ridgewood Ave	Contributing		07E02 Craftsman	1923
85-04736	826 Ridgewood Ave	Contributing	Contributing	07E02 Craftsman	1910
85-04737	830 Ridgewood Ave	Contributing		07E02 Craftsman	1918
85-04738	832 Ridgewood Ave	Contributing		07E02 Craftsman	1916
85-01093	603 Ridgewood Ave	Contributing	Contributing	10B Minimal Traditional	1946
85-04739	609 Ridgewood Ave	Contributing	Contributing	07E02 Craftsman	1910
85-04740	611 Ridgewood Ave	Contributing		07E02 Craftsman	1920
85-04741	617 Ridgewood Ave	Contributing	Contributing	07E02 Craftsman	1912
85-04742	621 Ridgewood Ave	Contributing	Contributing	10B Minimal Traditional	1945
85-04743	627 Ridgewood Ave	Contributing		10A Cape Cod	1945
85-04744	701 Ridgewood Ave	Non-Contributing		07E02 Craftsman	1915
85-04745	711 Ridgewood Ave	Contributing	Contributing	07E02 Craftsman	1925
85-01094	715 Ridgewood Ave	Contributing	Contributing	07E02 Craftsman	1911
85-04746	723 Ridgewood Ave	Contributing		07E02 Craftsman	1919
85-04747	727 Ridgewood Ave	Contributing	Contributing	06B Colonial Revival	1920
85-04748	801 Ridgewood Ave	Contributing	Contributing	07E02 Craftsman	1925
85-04749	805 Ridgewood Ave	Contributing		07E02 Craftsman	1915

Iowa Site Inventory Form
State Historic Preservation Office
Continuation Sheet

Site Number: 85-04843
 Related District Number: 85-04843

Page 5

Chautauqua Park/Ridgewood District
 Name of Property

Story
 County
 Ames

Address

City

85-04843	District Inventory Number				
Inventory Number	Street Address	Contributing Buildings		Architectural Classification	Date
		House	Garage		
85-04750	811 Ridgewood Ave	Contributing	Contributing	07E02 Craftsman	1918
85-04751	815 Ridgewood Ave	Contributing		07E02 Craftsman	1920
85-04752	817 Ridgewood Ave	Non-Contributing		07E02 Craftsman	1934
85-04753	821 Ridgewood Ave	Contributing		06B Colonial Revival	1919
85-04754	829 Ridgewood Ave	Contributing		07E02 Craftsman	1925
85-04755	831 Ridgewood Ave	Contributing		07E02 Craftsman	1922
85-00663	604 Brookridge Ave	Contributing		06D Tudor Revival	1933
85-00664	608 Brookridge Ave	Contributing	Contributing	06D Tudor Revival	1929
85-00665	610 Brookridge Ave	Contributing		06B Colonial Revival	1924
85-04756	622 Brookridge Ave	Contributing		07E02 Craftsman	1929
85-04757	628 Brookridge Ave	Contributing		06B Colonial Revival	1934
85-00666	702 Brookridge Ave	Non-Contributing		07E02 Craftsman	1925
85-04758	708 Brookridge Ave	Non-Contributing		07E02 Craftsman	1916
85-00667	714 Brookridge Ave	Contributing	Contributing	07E02 Craftsman	1916
85-00668	724 Brookridge Ave	Contributing	Contributing	06D Tudor Revival	1932
85-00669	728 Brookridge Ave	Contributing	Contributing	06B Colonial Revival	1912
85-04759	806 Brookridge Ave	Contributing		07E02 Craftsman	1916
85-04760	810 Brookridge Ave	Contributing	Contributing	06B Colonial Revival	1922
85-00670	816 Brookridge Ave	Contributing	Contributing	06B Colonial Revival	1923
85-04761	822 Brookridge Ave	Contributing		07E02 Craftsman	1917
85-00671	828 Brookridge Ave	Contributing	Contributing	07E02 Craftsman	1914
85-04762	832 Brookridge Ave	Contributing		07E02 Craftsman	1923
85-00672	836 Brookridge Ave	Contributing	Contributing	07E02 Craftsman	1916
85-00673	840 Brookridge Ave		Contributing	07E02 Craftsman	1915
85-04763	1209 Lee St	Contributing		07E02 Craftsman	1919
85-04764	1212 9th St	Contributing	Contributing	07E02 Craftsman	1922
Ridgewood Addition					
85-01097	902 Ridgewood Ave	Contributing		07E02 Craftsman	1925
85-01098	906 Ridgewood Ave	Contributing		07E02 Craftsman	1921
85-04765	910 Ridgewood Ave	Contributing		07E02 Craftsman	1928
85-01101	916 Ridgewood Ave	Contributing		07E02 Craftsman	1919
85-01102	918 Ridgewood Ave	Non-Contributing		06B Colonial Revival	1928
85-04766	922 Ridgewood Ave	Contributing		07E02 Craftsman	1920
85-04767	926 Ridgewood Ave	Contributing		07E02 Craftsman	1924
85-04768	1004 Ridgewood Ave	Non-Contributing		06B Colonial Revival	1937

Iowa Site Inventory Form
State Historic Preservation Office
Continuation Sheet

Site Number: 85-04843
 Related District Number: 85-04843

Page 6

Chautauqua Park/Ridgewood District
 Name of Property

Story
 County
 Ames

Address

City

85-04843	District Inventory Number				
Inventory Number	Street Address	Contributing Buildings		Architectural Classification	Date
		House	Garage		
85-04769	1012 Ridgewood Ave	Contributing	Contributing	07E02 Craftsman	1929
85-04770	1020 Ridgewood Ave	Non-Contributing		07E02 Craftsman	1930
85-04771	1024 Ridgewood Ave	Contributing		10B Minimal Traditional	1940
85-04772	1026 Ridgewood Ave	Contributing	Contributing	01 No Style	1929
85-04773	1028 Ridgewood Ave	Contributing	Contributing	01 No Style	1929
85-04774	1032 Ridgewood Ave	Contributing	Contributing	01 No Style	1922
85-04775	1036 Ridgewood Ave	Contributing	Contributing	10B Minimal Traditional	1938
85-04776	1040 Ridgewood Ave	Contributing		10B Minimal Traditional	1938
85-04777	1102 Ridgewood Ave	Contributing		10B Minimal Traditional	1941
85-01103	1104 Ridgewood Ave	Contributing		06D Tudor Revival	1932
85-04778	1112 Ridgewood Ave	Contributing		07E02 Craftsman	1928
85-04779	1200 Ridgewood Ave	Contributing		10B Minimal Traditional	1939
85-01105	1214 Ridgewood Ave	Contributing	Contributing	06D Tudor Revival	1931
85-04780	1216 Ridgewood Ave	Contributing	Contributing	10B Minimal Traditional	1937
85-04781	1218 Ridgewood Ave	Contributing	Contributing	06D Tudor Revival	1928
85-04782	1222 Ridgewood Ave	Contributing	Contributing	10B Minimal Traditional	1934
85-04783	1226 Ridgewood Ave	Contributing		10B Minimal Traditional	1940
85-01096	901 Ridgewood Ave	Non-Contributing		07E02 Craftsman	1922
85-01099	907 Ridgewood Ave	Contributing		07E02 Craftsman	1918
85-01100	911 Ridgewood Ave	Contributing	Contributing	06D Tudor Revival	1928
85-04784	917 Ridgewood Ave	Contributing	Contributing	07E02 Craftsman	1925
85-04785	919 Ridgewood Ave	Contributing	Contributing	07E02 Craftsman	1920
85-04786	927 Ridgewood Ave	Contributing		10B Minimal Traditional	1933
85-04787	1013 Ridgewood Ave	Contributing		07A Prairie School	1928
85-04788	1021 Ridgewood Ave	Contributing	Contributing	07E02 Craftsman	1916
85-04789	1027 Ridgewood Ave	Contributing		10B Minimal Traditional	1940
85-04790	1031 Ridgewood Ave	Contributing	Contributing	10B Minimal Traditional	1936
85-04791	1033 Ridgewood Ave	Contributing	Contributing	10B Minimal Traditional	1935
85-04792	1109 Ridgewood Ave	Contributing		06B Colonial Revival	1924
85-01104	1205 Ridgewood Ave	Contributing		06D Tudor Revival	1930
85-00674	904 Brookridge Ave	Contributing	Contributing	06B Colonial Revival	1924
85-04793	910 Brookridge Ave	Contributing	Contributing	06B Colonial Revival	1924
85-00675	914 Brookridge Ave	Non-Contributing		07E02 Craftsman	1923
85-04794	920 Brookridge Ave	Non-Contributing		06B Colonial Revival	1925
85-04795	934 Brookridge Ave	Contributing		06B Colonial Revival	1939

Iowa Site Inventory Form
State Historic Preservation Office
Continuation Sheet

Site Number: 85-04843
 Related District Number: 85-04843

Page 7

Chautauqua Park/Ridgewood District
 Name of Property

Story
 County
 Ames
 City

Address

85-04843	District Inventory Number				
Inventory Number	Street Address	Contributing Buildings		Architectural Classification	Date
		House	Garage		
85-04796	1002 Brookridge Ave	Contributing		07E02 Craftsman	1927
85-04797	1010 Brookridge Ave	Contributing	Contributing	07E02 Craftsman	1920
85-04798	1018 Brookridge Ave	Contributing	Contributing	10A Cape Cod	1935
85-04799	839 Brookridge Ave	Non-Contributing		07E02 Craftsman	1907
85-04800	909 Brookridge Ave	Contributing		06D Tudor Revival	1929
85-04801	917 Brookridge Ave	Contributing		07A Prairie School	1925
85-04802	921 Brookridge Ave	Contributing		06B Colonial Revival	1916
85-04803	927 Brookridge Ave	Contributing	Contributing	06B Colonial Revival	1918
85-04804	929 Brookridge Ave	Contributing		06D Tudor Revival	1936
85-04805	1001 Brookridge Ave	Contributing		06B Colonial Revival	1939
85-04806	1007 Brookridge Ave	Non-Contributing		06B Colonial Revival	1938
85-04807	1011 Brookridge Ave	Contributing		06D Tudor Revival	1931
85-04808	1015 Brookridge Ave	Contributing		07E02 Craftsman	1926
85-04809	1019 Brookridge Ave	Contributing		10B Minimal Traditional	1936
85-04810	1023 Brookridge Ave	Contributing		07E02 Craftsman	1920
85-04811	1105 Brookridge Ave	Contributing		06B Colonial Revival	1922
85-01082	1204 Orchard Dr	Contributing		06B Colonial Revival	1940
85-04812	1206 Orchard Dr	Contributing		07E02 Craftsman	1921
85-04813	1208 Orchard Dr	Non-Contributing		10C Ranch	1951
85-04814	1210 Orchard Dr	Contributing		06D Tudor Revival	1933
85-04815	1215 Orchard Dr	Contributing		06B Colonial Revival	1925
85-04816	1225 Orchard Dr	Non-Contributing		10C Ranch	1948
85-04817	1231 Orchard Dr	Contributing	Contributing	06D Tudor Revival	1931
85-04818	1239 Orchard Dr	Non-Contributing		06B Colonial Revival	1923
85-04819	1247 Orchard Dr	Non-Contributing		01 No Style	1925
85-01083	1253 Orchard Dr	Contributing		06D Tudor Revival	1933
85-04820	1257 Orchard Dr	Contributing		10B Minimal Traditional	1941
85-04821	1111 Orchard Dr	Contributing		07E02 Craftsman	1925
85-04822	1115 Orchard Dr	Contributing		01 No Style	1925
85-04823	1119 Orchard Dr	Non-Contributing		01 No Style	1923
85-04824	1201 Orchard Dr	Contributing	Contributing	06D Tudor Revival	1928
85-04825	1207 Orchard Dr	Contributing	Contributing	07E02 Craftsman	1927
85-04826	1214 Orchard Dr	Non-Contributing		07E02 Craftsman	1923
85-04827	1224 Orchard Dr	Contributing		07E02 Craftsman	1923
85-04828	1228 Orchard Dr	Non-Contributing		07E02 Craftsman	1928

Iowa Site Inventory Form
State Historic Preservation Office
Continuation Sheet

Site Number: 85-04843
 Related District Number: 85-04843

Page 8

Chautauqua Park/Ridgewood District
 Name of Property

Story
 County
 Ames
 City

Address

85-04843	District Inventory Number				
Inventory Number	Street Address	Contributing Buildings		Architectural Classification	Date
		House	Garage		
85-04829	1232 Orchard Dr	Non-Contributing		10B Minimal Traditional	1935
85-04830	1236 Orchard Dr	Contributing		07E02 Craftsman	1920
85-04831	1240 Orchard Dr	Contributing		07E02 Craftsman	1920
85-04832	1213 Park Way	Contributing		07E02 Craftsman	1928
85-04833	1228 Park Way	Contributing		10B Minimal Traditional	1939
85-04834	1220 Park Way	Non-Contributing		07E02 Craftsman	1931
85-04835	1212 Park Way	Contributing	Contributing	07E02 Craftsman	1921
85-04836	1208 Park Way	Contributing		06D Tudor Revival	1924
85-04837	1206 Park Way	Contributing	Contributing	07E02 Craftsman	1926
85-04838	1107 9th St	Non-Contributing		10C Ranch	1958
85-04839	1219 9th St	Contributing	Contributing	06B Colonial Revival	1937
85-04840	1223 9th St	Contributing		06B Colonial Revival	1922
85-04841	1024 Blackwood Cir	Non-Contributing		10C Ranch	1950
85-04842	1101 Blackwood Cir	Non-Contributing		06D Tudor Revival	1929

continued next page

Iowa Site Inventory Form
State Historic Preservation Office
Continuation Sheet

Site Number: 85-04843
Related District Number: 85-04843

Page 9

Chautauqua Park/Ridgewood District
Name of Property

Story
County
Ames
City

Address

Contributing Buildings

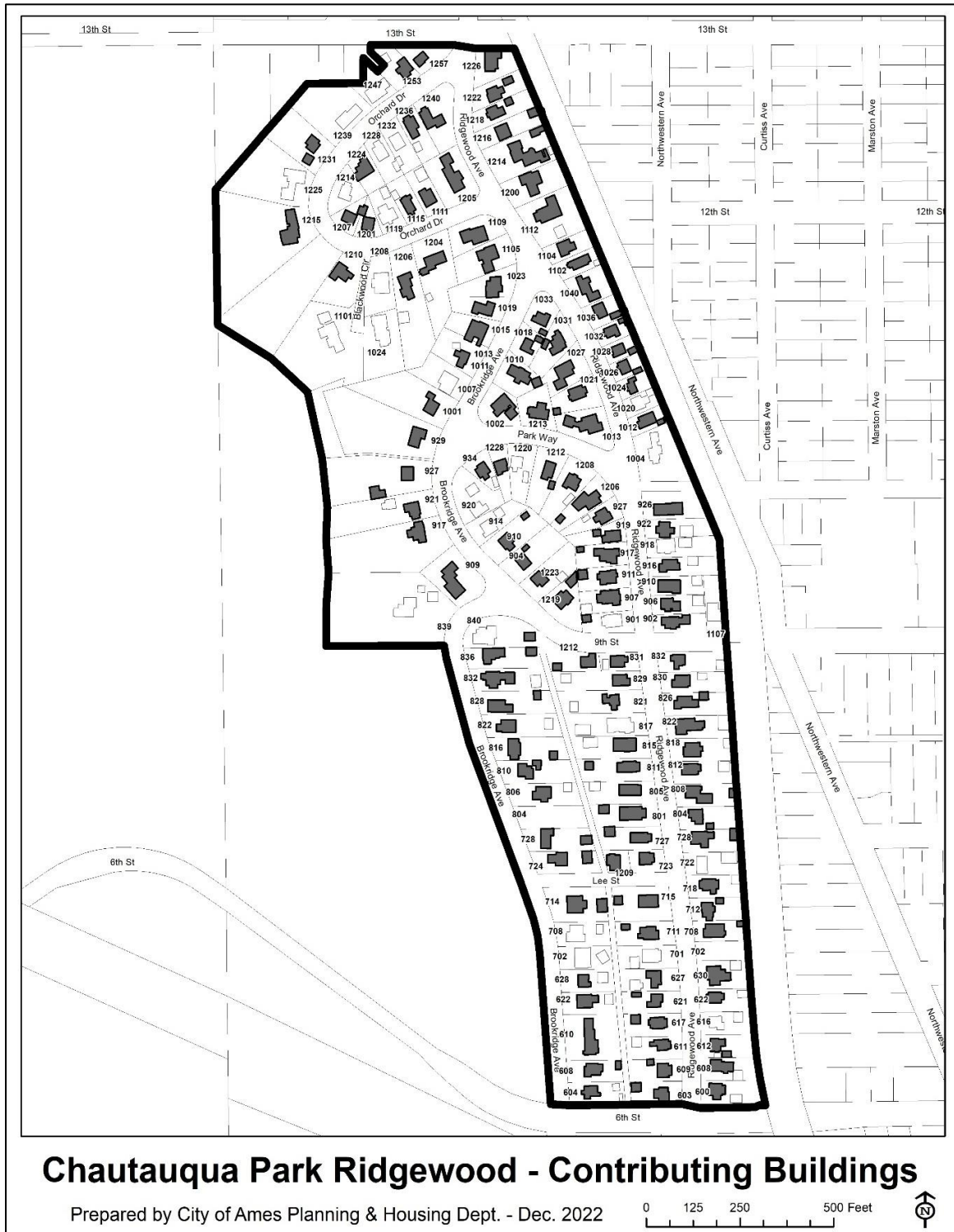

Iowa Site Inventory Form
State Historic Preservation Office
Continuation Sheet

Site Number: 85-04843
Related District Number: 85-04843

Page 10

Chautauqua Park/Ridgewood District
Name of Property

Story
County
Ames
City

Address

District Location

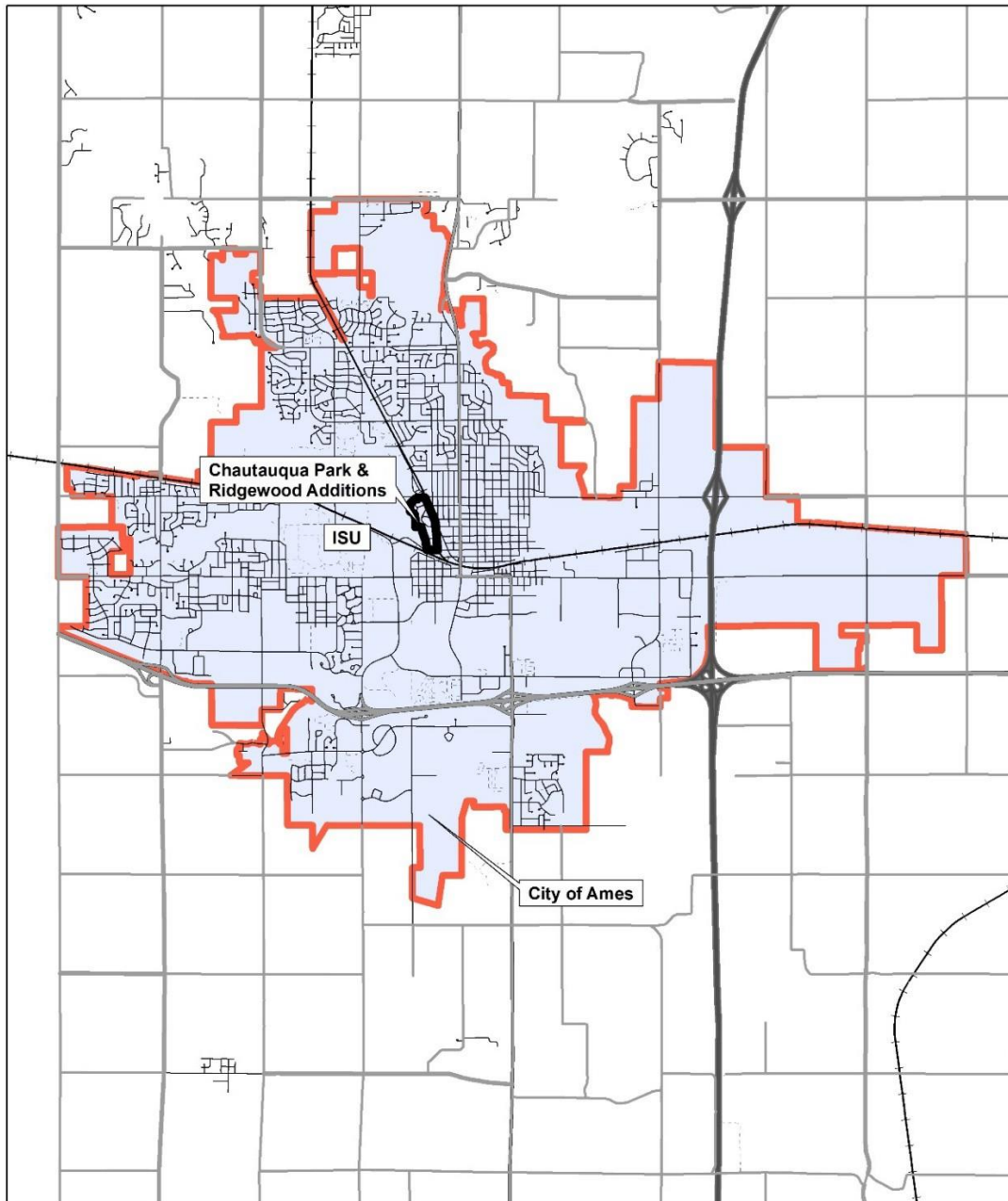

**Chautauqua Park & Ridgewood Additions
within the City of Ames**

Prepared by Ames Planning & Housing Dept, Sept 2022

0 0.5 1 2 Miles



Iowa Site Inventory Form
State Historic Preservation Office
Continuation Sheet

Site Number: 85-04843
Related District Number: 85-04843

Page 11

Chautauqua Park/Ridgewood District
Name of Property

Story
County
Ames
City

Address

Aerial

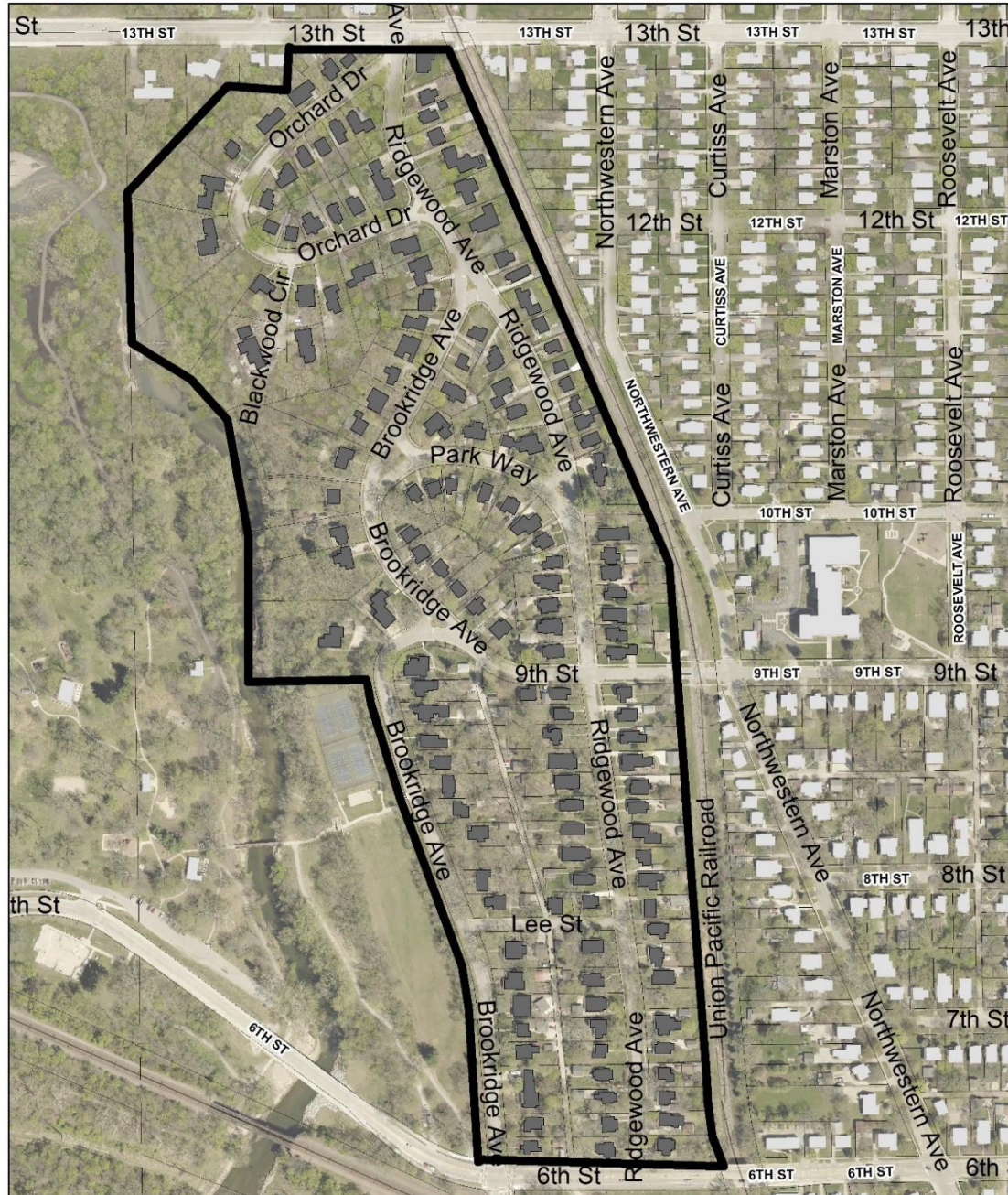

Chautauqua Park & Ridgewood Additions

Prepared by Ames Planning & Housing Dept, Sept 2022

0 115 230 460 Feet



Iowa Site Inventory Form
State Historic Preservation Office
Continuation Sheet

Site Number: 85-04843
Related District Number: 85-04843

Page 12

Chautauqua Park/Ridgewood District
Name of Property

Story
County
Ames
City

Address

Select District Streetscape Photographs



Streetscape 5: Looking north on Brookridge Avenue.

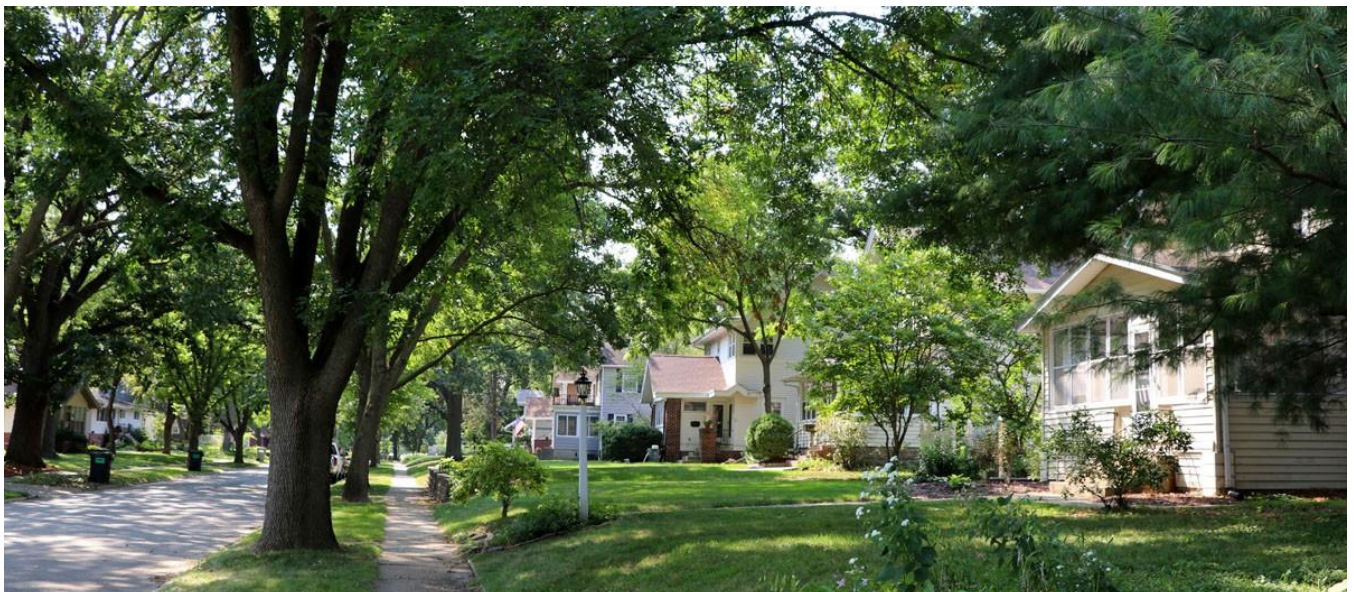

Streetscape 13: Looking south on Ridgewood Avenue.

Iowa Site Inventory Form
State Historic Preservation Office
Continuation Sheet

Site Number: 85-04843
Related District Number: 85-04843

Page 13

Chautauqua Park/Ridgewood District
Name of Property

Story
County
Ames
City

Address

Select District Streetscape Photographs



Streetscape 16: Looking north at the intersection of Brookridge Avenue and Nineth Street.



Streetscape 28: Looking south at the intersection of Ridgewood Avenue and Park Way.

Iowa Site Inventory Form
State Historic Preservation Office
Continuation Sheet

Site Number: 85-04843
Related District Number: 85-04843

Page 14

Chautauqua Park/Ridgewood District
Name of Property

Story
County
Ames
City

Address

Select District Streetscape Photographs



Streetscape 19: Looking northwest on Brookridge Avenue near the intersection with Park Way.



Streetscape 27: Looking southwest on Ridgewood Ave. near the southern intersection with Orchard Dr.

Iowa Site Inventory Form
State Historic Preservation Office
Continuation Sheet

Site Number: 85-04843
 Related District Number: 85-04843

Page 15

Chautauqua Park/Ridgewood District	Story
Name of Property	County Ames
Address	City

Bibliography – General

- City of Ames Department of Community Development. *Historically Significant Architecture in Ames*. Ames, IA, 1985. archive.org/details/historicallysignificantarchitectureinames/.
- Maliszewski-Pickart, Margaret. *Architecture and Ornament, An Illustrated Dictionary*. Jefferson, North Carolina: McFarland and Company, Inc., 1998.
- McAlester, Virginia Savage. *A Field Guide to American Houses*. New York: Alfred A Knopf, 2013 and 2022.
- Northwestern Bell Telephone Company. *Telephone Directory. Ames. December, 1930*. Ames, IA: *Tribune*, 1930. archive.org/details/1930.12AmesTelephoneDirectory.
- Northwestern Bell Telephone Company. *Telephone Directory. Ames. December 1935*. Ames, IA: *Tribune*, 1935. archive.org/details/1935.12AmesTelephoneDirectory.
- Page, William C. *Historical and Architectural Resources of Ames, Iowa: Reconnaissance Survey including an Intensive Survey of the Central Business District, Prepared for Department of Planning and Housing, City of Ames, Iowa*. 2 vols. Des Moines, IA: Dunbar/Jones Partnership, 1992.
- Permit Files*. City of Ames, Inspections Division. Accessed on site September 2022.
- "Story County, IA/City of Ames." City of Ames Assessor. Beacon, Schneider Geospatial. Accessed 2022. beacon.schneidercorp.com/Application.aspx?AppID=165&LayerID=2145&PageTypeID=2&PageID=1104
- Story County, Iowa, Auditor and Recorder. *Plats, Ames, Chautauqua Park Addition*. Accessed on site and online, 2022. recordroom.cottsystems.com/storyia/.
- Story County, Iowa, Auditor and Recorder. *Plats, Ames, Ridgewood Addition*. Accessed on site and online, 2022. recordroom.cottsystems.com/storyia/.
- Story County, Iowa, Auditor and Recorder. *Transfer Books, Ames, Chautauqua Park Addition*. Accessed on site and online, 2022. recordroom.cottsystems.com/storyia/.
- Story County, Iowa, Auditor and Recorder. *Transfer Books, Ames, Ridgewood Addition*. Accessed on site and online, 2022. recordroom.cottsystems.com/storyia/.