

Mary E. Atterly  
3rd Ward, City Council  
Member

## TABLE OF CONTENTS

Introduction.....	x.
Explanation of Evaluation Criteria.....	xiii.
Category 1 Structures	
930 Ash Ave. (Extensively remodelled since original survey)...	1.
1008 Burnett Ave.....	2.
City Hall Depot Annex.....	3.
722 Douglas Ave.....	4.
829 Douglas Ave.....	5.
619, 621 Duff Ave.; 102, 106 7th.....	6.
720 Duff Ave.....	7.
132 Hayward Ave.....	8.
128 Sumner Ave. (Octagon House).....	9.
3412 Woodland St.....	10.
Category 2 Structures	
701 Ash Ave.....	11.
622 Burnett Ave.....	12.
522 Carroll Ave.....	13.
607 Carroll Ave.....	14.
611 Clark Ave. (First Christian Church).....	15.
416 Douglas Ave.....	16.
502 Douglas Ave.....	17.
714 Douglas Ave.....	18.
823 Douglas Ave.....	19.
704 Duff Ave.....	20.
718 Duff Ave.....	21.
525 Forest Glen Ave.....	22.
509 Grand Ave.....	23.
603 Grand Ave.....	24.
120 Hayward Ave.....	25.
533 Hayward Ave.....	26.
2601 Hunt St.....	27.
413 Kellogg Ave.....	28.
525 Kellogg Ave. (U.S. Post Office).....	29.
608 Kellogg Ave. (United Church of Christ Congregational)....	30.
608 Kellogg Ave. (Parsonage).....	31.
W. Lincoln Way (located north of Mr. Steak).....	32.
140 Lynn Ave.....	33.
407 Lynn Ave.....	34.
326-330 Main St.....	35.
3424 Oakland St.....	36.
325 Pearson Ave.....	37.
3300 Woodland St.....	38.
3319 Woodland St.....	39.
310 5th St.....	40.
317 5th St.....	41.
210 6th St. (Public Library).....	42.
114 8th St.....	43.
619 13th St.....	44.

### Category 3 Structures

632 Agg Ave.....	45.
117 Ash Ave.....	46.
518 Ash Ave.....	47.
616-618 Burnett Ave.....	48.
803 Burnett Ave.....	49.
903 Burnett Ave.....	50.
928 Burnett Ave.....	51.
160 Campus Ave.....	52.
2520 Chamberlain St.....	53.
512 Clark Ave. (Central Jr. High East Wing).....	54.
906 Clark Ave.....	55.
907 Clark Ave.....	56.
1121 Clark Ave.....	57.
2026 Country Club Blvd.....	58.
2037 Country Club Blvd.....	59.
806 Delaware Ave.....	60.
700 Douglas Ave.....	61.
905 Douglas Ave.....	62.
1007 Douglas Ave.....	63.
1227 Douglas Ave.....	64.
1507 Florida Ave.....	65.
548 Forest Glen Ave.....	66.
832 Grand Ave.....	67.
903 Grand Ave.....	68.
108 Hayward Ave.....	69.
507 Hayward Ave.....	70.
702 Hodge Ave.....	71.
716 Hodge Ave.....	72.
721 Hodge Ave.....	73.
2607 Hunt St.....	74.
138 Hyland Ave.....	75.
1207 Hyland Ave.....	76.
516 Kellogg Ave.....	77.
700 Kellogg Ave.....	78.
2304 Knapp St.....	79.
2316 Knapp St.....	80.
2320 Knapp St.....	81.
2529 Knapp St.....	82.
2728 Lincoln Way.....	83.
304 Lynn Ave.....	84.
317 Lynn Ave.....	85.
321 Lynn Ave.....	86.
504 Lynn Ave.....	87.
519 Lynn Ave.....	88.
519 Northwestern Ave.....	89.
3111 Oakland St.....	90.
211 S. Hyland Ave.....	91.
117 Stanton Ave.....	92.

221 Stanton Ave.....	93.
222 Stanton Ave.....	94.
224 Stanton Ave.....	95.
307 Stanton Ave.....	96.
618 Stanton Ave.....	97.
2218 Storm Ave.....	98.
410 Welch Ave.....	99.
417 Welch Ave.....	100.
420 Welch Ave.....	101.
425 Welch Ave.....	102.
435 Welch Ave.....	103.
524 Welch Ave.....	104.
525 Welch Ave.....	105.
531 Welch Ave.....	106.
3223 West St.....	107.
2906 Wood St.....	108.
317 S. 2nd St.....	109.
5th & Kellogg (Old City Hall).....	110.
716 6th St.....	111.
815 6th St.....	112.
217 E. 6th St.....	113.
227 E. 6th St.....	114.
627 7th St.....	115.
628 7th St.....	116.
921 9th St. (Roosevelt School).....	117.
922 9th St.....	118.
222 11th St.....	119.
615 13th St.....	120.

## INTRODUCTION

This book is a compilation and summary of data gathered by the Central Iowa Regional Association of Local Governments (CIRALG) in conjunction with the Iowa Division of Historic Preservation.

It contains the results of a survey conducted in 1979 of architecturally significant buildings in Ames. Similar surveys were conducted throughout the eight county CIRALG area, with 125 communities being canvassed.

### A CULTURAL INVENTORY

The purpose of the survey is two-fold: (1) to provide, in part, an inventory of the city's cultural heritage, which becomes an important source of information to the community; and (2) to make a determination of sites which include buildings of architectural significance, a necessary part of the review process for receiving federal funds for construction projects.

Within Ames, 436 structures were determined to have architectural significance, the majority of these being residences. Determination of the architectural significance of a building was made through an evaluation of its structure, its location, and the amount of modifications. Each structure then received a rating by an architectural historian based on the above considerations and was placed in one of the following five categories:

Category 1. The architectural historian determined that these structures are in the most outstanding group and, therefore, are eligible to be listed on the National Register of Historic Places, the official list of the country's cultural resources that are considered worth preserving. Category 1 structures have only been rated as eligible for listing; they have not been nominated or accepted. The honor carries practical advantages, for private owners of National Register properties become eligible for certain federal grants and tax benefits.

Category 2. These buildings are exceptional because of their architectural style or early date of construction. While a Category 2 building

may be of excellent style and condition, it in some manner lacks the distinctiveness of a Category 1 structure. The categories should be considered rather broadly. Other factors may affect a building; for example, a block of Category 2 houses may be more architecturally significant in the city than one Category 1 house.

Category 3. These buildings are not exceptional but they are in their original condition. Unaltered structures are becoming increasingly rare and reflect a community's development.

Category 4. These buildings might have rated much more highly but major modifications have seriously altered the appearance of the building. Examples of alterations include porch removal or enclosure, change of window shape, large room additions and removal of architectural ornament. Often these changes can be undone.

Category 5. These buildings represent a type of architecture, but are not of exceptional design. These structures may contribute positively to the overall appearance of a community.

Structures in Categories 1 through 3 are presented in this book, for they are structures of highest architectural significance. Ten of these structures (all of Category 1) were considered by the surveying group as being eligible for listing in the National Register of Historic Places.

#### IMPLICATIONS OF ELIGIBILITY

Being eligible for listing, in itself, means only that the survey group considered a structure worthy of nomination to the National Register of Historic Places. It does not mean that it has been nominated.

Nominations may come from any individual or interested party and are received by the Division of Historic Places of the Historic Preservation Office located in Iowa City. Here, the nominations are evaluated and, if acceptable, forwarded to the Heritage Conservation and Recreation Service of the U. S. Department of the Interior in Washington, D. C. Property owners are notified of the nomination at the State and Federal review level (but need not be notified of the initial nomination).

A final review is conducted in Washington, and if the nomination has met acceptance of all levels, it is approved and signed by the Keeper of the National Register. It will then be officially entered in the National Register of Historic Places.

#### IMPLICATIONS OF ACCEPTANCE

Listing in the National Register means that the Federal government recognizes that property as a cultural resource. It does not mean that the Federal government wants to buy that property or place restrictions on the way it can be used or altered with private money. Such properties are eligible for Federal grants-in-aid for restoration and rehabilitation, and owners of certain income-producing properties may also take advantage of tax benefits if they rehabilitate the properties. There are certain restrictions on how federal monies may be used, however.

We hope this book proves to be a useful and informative source on Ames' historic architecture--a cultural resource and link to the past.

## EXPLANATION OF EVALUATION CRITERIA

While most of the criteria are self-explanatory, a description of some of the terms used by CIRALG on the survey form will provide a complete understanding of the evaluation.

The "Environmental Stature" of a structure refers to its imageability in terms of the larger environment. The structure may be perceived as a:

- (1) Landmark - serving as a community-wide reference point.
- (2) Focus - dominating the local scene.
- (3) Incident - an exceptional structure within a narrow geographic zone.
- (4) Infill/Tissue - a structure that blends compatibly within the townscape.

The "Integrity of Context" refers to the integrity of architectural style exhibited by all structures on the lot. A Victorian style house with a corrugated steel garage would exhibit poor integrity of context.

The "Integrity of Fabric" refers to the structure itself, and whether alterations or additions to the structure are faithful to the original style.

In determining the level of significance of a structure, those considered by the architectural historian as not eligible for listing on the National Register of Historic Places are marked "Not Register-Eligible." A structure that is "Supportive District Material" exhibits an architectural style in keeping with that of the local district. "Intrusive District Material" would be a structure with an architectural style out of context with the local district.

# **CATAGORY ONE**

**NATIONAL \***  
**STATE**  
**LOCAL**

**■ IDENTIFICATION****STREET ADDRESS:** 930 Ash Avenue**ORIGINAL USE:** Residence**PRESENT USE:** Residence**PUBLIC****PRIVATE \***

THIS STRUCTURE HAS BEEN SIGNIFICANTLY  
ALTERED SINCE THE ORIGINAL SURVEY AND  
NO LONGER RETAINS ITS ORIGINAL INTEGRITY

**■ DESCRIPTION****ORIGINAL SITE \*****RELOCATED****CONSTRUCTION MATERIALS****WALLS:** wood - clapboard**TRIM:** wood**ROOF:** rolled asphalt**FOUNDATION:** parged**OTHER:****ALTERATIONS, ADDITIONS:** addition to the rear**STRUCTURAL CONDITION****EXCELLENT****5****GOOD****4 \*****FAIR****3****DETERIORATED****2****DILAPIDATED****1****ABANDONED****0**

**COMMENTS:** gable roof; entablature over windows-large; simple frieze; corner boards very wide; jigsaw brackets; water; open porch across S. half of front with jigsaw balusters; additional porch over front door; transom over front door; windows and doors have flared side moldings; unusual porch supports.

**THREATS TO STRUCTURE:** none**■ EVALUATION****ARCHITECTURAL SIGNIFICANCE****EXCEPTIONAL****4****EXCELLENT****3****GOOD****2 \*****FAIR****1****ENVIRONMENTAL STATURE****LANDMARK****4****FOCUS****3****INCIDENT****2 \*****INFILL/TISSUE****1****INTEGRITY OF CONTEXT****EXCELLENT****3 \*****GOOD****2****POOR****1****INTEGRITY OF FABRIC****EXCELLENT****3 \*****GOOD****2****POOR****1****■ LEVEL OF SIGNIFICANCE****NATIONAL \*****STATE****LOCAL****NOT REGISTER-ELIGIBLE****SUPPORTIVE DISTRICT MATERIAL \*****INTRUSIVE DISTRICT MATERIAL**

## ■ IDENTIFICATION

**STREET ADDRESS:** 1008 Burnett Avenue  
**ORIGINAL USE:** Residence  
**PRESENT USE:** Story County Center for  
 Personal Development

**PUBLIC \***  
**PRIVATE**



## ■ DESCRIPTION

**ORIGINAL SITE \***

**RELOCATED**

### CONSTRUCTION MATERIALS

**WALLS:** wood - narrow clapboard

**TRIM:** wood

**ROOF:** asphalt shingles; truncated hip

**FOUNDATION:** parged

**OTHER:**

**ALTERATIONS, ADDITIONS:** part of porch screened, sleeping porch in rear;  
 addition in rear

### STRUCTURAL CONDITION

**EXCELLENT** 5 \*

**GOOD** 4

**FAIR** 3

**DETERIORATED** 2

**DILAPIDATED** 1

**ABANDONED** 0

**COMMENTS:** jigsawn brackets with pendants at second story eave, frieze is molded and panelized; wrap-around porch with simpler brackets paired above paired square columns with solid balustrade; arched and molded lintels over openings; corner pilasters; molding around top of truncated hip.

**THREATS TO STRUCTURE:** none

## ■ EVALUATION

### ARCHITECTURAL SIGNIFICANCE

**EXCEPTIONAL** 4

**EXCELLENT** 3

**GOOD** 2 \*

**FAIR** 1

### ENVIRONMENTAL STATURE

**LANDMARK** 4

**FOCUS** 3

**INCIDENT** 2 \*

**INFILL/TISSUE** 1

### INTEGRITY OF CONTEXT

**EXCELLENT** 3

**GOOD** 2 \*

**POOR** 1

### INTEGRITY OF FABRIC

**EXCELLENT** 3

**GOOD** 2 \*

**POOR** 1

## ■ LEVEL OF SIGNIFICANCE

**NATIONAL \***

**STATE**

**LOCAL**

**NOT REGISTER-ELIGIBLE**  
**SUPPORTIVE DISTRICT MATERIAL \***  
**INTRUSIVE DISTRICT MATERIAL**

## ■ IDENTIFICATION

**STREET ADDRESS:** Main & Clark  
**ORIGINAL USE:** Railroad Depot  
**PRESENT USE:** City Hall

**PUBLIC \***  
**PRIVATE**



## ■ DESCRIPTION

**ORIGINAL SITE \***

**RELOCATED**

### CONSTRUCTION MATERIALS

**WALLS:** dark red brick

**TRIM:** wood window framing with stone & brick detailing

**ROOF:** high hipped roof, asbestos shingle

**FOUNDATION:** brick

**OTHER:**

**ALTERATIONS, ADDITIONS:** long one-story extension to East side

### STRUCTURAL CONDITION

**EXCELLENT** 5

**GOOD** 4 \*

**FAIR** 3

**DETERIORATED** 2

**DILAPIDATED** 1

**ABANDONED** 0

**COMMENTS:** two large projected, arched elements on N. & S. sides, serving as original entrances; carved stone brackets and detailing on these projected elements; expansive overhanging, wood covered-walkway on S. side; segmental arched windows & openings on original section; stone water table.

**THREATS TO STRUCTURE:** none.

## ■ EVALUATION

### ARCHITECTURAL SIGNIFICANCE

**EXCEPTIONAL** 4

**EXCELLENT** 3

**GOOD** 2 \*

**FAIR** 1

### ENVIRONMENTAL STATURE

**LANDMARK** 4

**FOCUS** 3 \*

**INCIDENT** 2

**INFILL/TISSUE** 1

### INTEGRITY OF CONTEXT

**EXCELLENT** 3

**GOOD** 2 \*

**POOR** 1

### INTEGRITY OF FABRIC

**EXCELLENT** 3

**GOOD** 2 \*

**POOR** 1

## ■ LEVEL OF SIGNIFICANCE

**NATIONAL \***

**STATE**

**LOCAL**

**NOT REGISTER-ELIGIBLE**  
**SUPPORTIVE DISTRICT MATERIAL \***  
**INTRUSIVE DISTRICT MATERIAL**

## ■ IDENTIFICATION

**STREET ADDRESS:** 722 Douglas Avenue

**ORIGINAL USE:** Residence

**PRESENT USE:** Residence

**PUBLIC**

**PRIVATE \***



## ■ DESCRIPTION

**ORIGINAL SITE \***

**RELOCATED**

### CONSTRUCTION MATERIALS

**WALLS:** wood clapboard

**TRIM:** plain, flat, wood window framing with wood detailing

**ROOF:** multiple gable, asphalt shingle

**FOUNDATION:** parged

**OTHER:**

**ALTERATIONS, ADDITIONS:**

### STRUCTURAL CONDITION

**EXCELLENT 5**

**GOOD 4 \***

**FAIR 3**

**DETERIORATED 2**

**DILAPIDATED 1**

**ABANDONED 0**

**COMMENTS:** fish scale shingling in gable ends; turned columns on porch in N.W. corner; corner boards with beaded joints; cornice board detailed with a series of vertical wood strips (corrugated effect) a similar band appears below 1st story windows; bargeboard panels in gable ends; bay window on S. has fan brackets & pendants.

**THREATS TO STRUCTURE:** none

## ■ EVALUATION

### ARCHITECTURAL SIGNIFICANCE

**EXCEPTIONAL 4**

**EXCELLENT 3**

**GOOD 2 \***

**FAIR 1**

### ENVIRONMENTAL STATURE

**LANDMARK 4**

**FOCUS 3**

**INCIDENT 2**

**INFILL/TISSUE 1 \***

### INTEGRITY OF CONTEXT

**EXCELLENT 3**

**GOOD 2 \***

**POOR 1**

### INTEGRITY OF FABRIC

**EXCELLENT 3**

**GOOD 2 \***

**POOR 1**

## ■ LEVEL OF SIGNIFICANCE

**NATIONAL \***

**STATE**

**LOCAL**

**NOT REGISTER-ELIGIBLE**

**SUPPORTIVE DISTRICT MATERIAL \***

**INTRUSIVE DISTRICT MATERIAL**

## ■ IDENTIFICATION

**STREET ADDRESS:** 829 Douglas

**ORIGINAL USE:** Residence

**PRESENT USE:** Residence

**PUBLIC**

**PRIVATE \***



## ■ DESCRIPTION

**ORIGINAL SITE \***

**RELOCATED**

### CONSTRUCTION MATERIALS

**WALLS:** stucco

**TRIM:** wood cornice & eave detailing

**ROOF:** metal - tarred; low truncated hip

**FOUNDATION:** parged

**OTHER:** stone or terra cotta window framing

**ALTERATIONS, ADDITIONS:** enclosed porch added in West; porch removed from East facade

### STRUCTURAL CONDITION

**EXCELLENT** 5

**GOOD** 4 \*

**FAIR** 3

**DETERIORATED** 2

**DILAPIDATED** 1

**ABANDONED** 0

**COMMENTS:** double, wood jigsaw bracketing around eave with pendants; fascia board with wood detailed panels; stone sills; possible carved stone lintels with flower motif; rectangular windows with tall shutters.

**THREATS TO STRUCTURE:** eave around West addition is rusting badly

## ■ EVALUATION

### ARCHITECTURAL SIGNIFICANCE

**EXCEPTIONAL** 4

**EXCELLENT** 3 \*

**GOOD** 2

**FAIR** 1

### ENVIRONMENTAL STATURE

**LANDMARK** 4

**FOCUS** 3

**INCIDENT** 2 \*

**INFILL/TISSUE** 1

### INTEGRITY OF CONTEXT

**EXCELLENT** 3

**GOOD** 2 FAIR

**POOR** 1

### INTEGRITY OF FABRIC

**EXCELLENT** 3

**GOOD** 2 \*

**POOR** 1

## ■ LEVEL OF SIGNIFICANCE

**NATIONAL \***

**STATE**

**LOCAL**

**NOT REGISTER-ELIGIBLE**

**SUPPORTIVE DISTRICT MATERIAL \***

**INTRUSIVE DISTRICT MATERIAL**

## ■ IDENTIFICATION

**STREET ADDRESS:** 619 & 621 Duff Avenue - 102 & 106 - 7th Street

**ORIGINAL USE:** Residence

**PRESENT USE:** Residences

**PUBLIC**

**PRIVATE \***

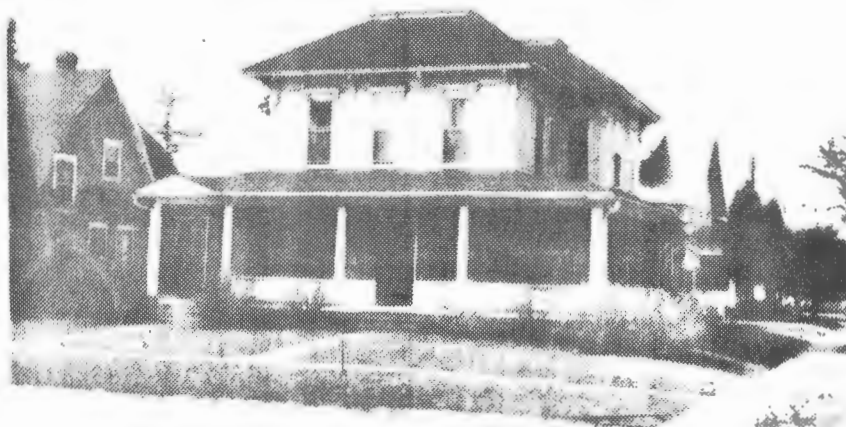

## ■ DESCRIPTION

**ORIGINAL SITE \***

**RELOCATED**

### CONSTRUCTION MATERIALS

**WALLS:** wood, clapboard

**TRIM:** wood, carved

**ROOF:** asphalt shingles, truncated hip

**FOUNDATION:** parged

**OTHER:**

**ALTERATIONS, ADDITIONS:** front porch added

### STRUCTURAL CONDITION

**EXCELLENT 5 \***

**GOOD 4**

**FAIR 3**

**DETERIORATED 2**

**DILAPIDATED 1**

**ABANDONED 0**

**COMMENTS:** jigsawn eave brackets; frieze with molded edges; molded edge at top of hipped roof; pilasters with molded capitals & carved rondels; molded window heads with carved rondels & small console brackets under windows; wood base with molded edge separates foundation from wall; bay at S. side with carved panels.

**THREATS TO STRUCTURE:** none

## ■ EVALUATION

### ARCHITECTURAL SIGNIFICANCE

**EXCEPTIONAL 4**

**EXCELLENT 3**

**GOOD 2 \***

**FAIR 1**

### ENVIRONMENTAL STATURE

**LANDMARK 4**

**FOCUS 3**

**INCIDENT 2 \***

**INFILL/TISSUE 1**

## ■ LEVEL OF SIGNIFICANCE

**NATIONAL \***

**STATE**

**LOCAL**

### INTEGRITY OF CONTEXT

**EXCELLENT 3**

**GOOD 2 \***

**POOR 1**

### INTEGRITY OF FABRIC

**EXCELLENT 3**

**GOOD 2 \***

**POOR 1**

**NOT REGISTER - ELIGIBLE**  
**SUPPORTIVE DISTRICT MATERIAL \***  
**INTRUSIVE DISTRICT MATERIAL**

## ■ IDENTIFICATION

**STREET ADDRESS:** 720 Duff Avenue  
**ORIGINAL USE:** Residence  
**PRESENT USE:** Residence

**PUBLIC**  
**PRIVATE \***



## ■ DESCRIPTION

**ORIGINAL SITE \***

**RELOCATED**

### CONSTRUCTION MATERIALS

**WALLS:** narrow wood clapboard  
**TRIM:** detailed & molded wood  
**ROOF:** low, truncated, bell-cast hip, asphalt shingles  
**FOUNDATION:** parged & brick  
**OTHER:**

**ALTERATIONS, ADDITIONS:** wrought iron supports added to West porch

### STRUCTURAL CONDITION

**EXCELLENT** 5 \*  
**GOOD** 4  
**FAIR** 3

**DETERIORATED** 2  
**DILAPIDATED** 1  
**ABANDONED** 0

**COMMENTS:** wood corner pilasters with headed connection; single jigsaw brackets around eave line; small brackets under window sills; wood entablature lintels with dentiled frieze & brackets; plain wood cornice board; large 2 story bay window section on S. side with very narrow diagonal siding; plain wood water table.

**THREATS TO STRUCTURE:** none

## ■ EVALUATION

### ARCHITECTURAL SIGNIFICANCE

**EXCEPTIONAL** 4  
**EXCELLENT** 3  
**GOOD** 2 \*  
**FAIR** 1

### ENVIRONMENTAL STATURE

**LANDMARK** 4  
**FOCUS** 3  
**INCIDENT** 2 \*  
**INFILL/TISSUE** 1

### INTEGRITY OF CONTEXT

**EXCELLENT** 3 \*  
**GOOD** 2  
**POOR** 1

### INTEGRITY OF FABRIC

**EXCELLENT** 3 \*  
**GOOD** 2  
**POOR** 1

## ■ LEVEL OF SIGNIFICANCE

**NATIONAL \***  
**STATE**  
**LOCAL**

**NOT REGISTER-ELIGIBLE**  
**SUPPORTIVE DISTRICT MATERIAL \***  
**INTRUSIVE DISTRICT MATERIAL**

## ■ IDENTIFICATION

**STREET ADDRESS:** 132 Hayward Avenue

**ORIGINAL USE:**

**PRESENT USE:** Warehouse

**PUBLIC**  
**PRIVATE \***



## ■ DESCRIPTION

**ORIGINAL SITE \***

**RELOCATED**

### CONSTRUCTION MATERIALS

**WALLS:** brick, brown

**TRIM:** wood, white, simple, flat

**ROOF:** low pitch

**FOUNDATION:** parged

**OTHER:**

**ALTERATIONS, ADDITIONS:**

### STRUCTURAL CONDITION

**EXCELLENT** 5

**GOOD** 4 \*

**FAIR** 3

**DETERIORATED** 2

**DILAPIDATED** 1

**ABANDONED** 0

**COMMENTS:** windows have segmental arch tops; large (2 story) round arch window and door on west and on east; stuccoed, arcaded, above-ground walkway connects to house to the south.

**THREATS TO STRUCTURE:** none

## ■ EVALUATION

### ARCHITECTURAL SIGNIFICANCE

**EXCEPTIONAL** 4

**EXCELLENT** 3

**GOOD** 2 \*

**FAIR** 1

### ENVIRONMENTAL STATURE

**LANDMARK** 4

**FOCUS** 3

**INCIDENT** 2 \*

**INFILL/TISSUE** 1

## ■ LEVEL OF SIGNIFICANCE

**NATIONAL \***

**STATE**

**LOCAL**

### INTEGRITY OF CONTEXT

**EXCELLENT** 3

**GOOD** 2 \*

**POOR** 1

### INTEGRITY OF FABRIC

**EXCELLENT** 3 \*

**GOOD** 2

**POOR** 1

**NOT REGISTER-ELIGIBLE**  
**SUPPORTIVE DISTRICT MATERIAL \***  
**INTRUSIVE DISTRICT MATERIAL**

## ■ IDENTIFICATION

**STREET ADDRESS:** 128 Sumner Avenue

**ORIGINAL USE:** Residence

**PRESENT USE:** Residences

**PUBLIC**  
**PRIVATE \***

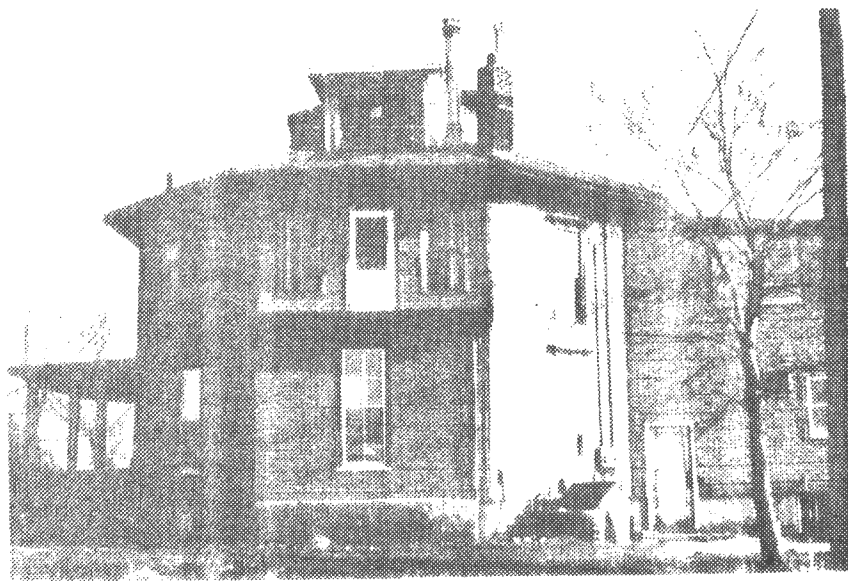

## ■ DESCRIPTION

**ORIGINAL SITE \***

**RELOCATED**

### CONSTRUCTION MATERIALS

**WALLS:** asphalt siding - brick pattern

**TRIM:** wood - plain, flat

**ROOF:** asphalt shingles, truncated hip

**FOUNDATION:** parged

**OTHER:**

**ALTERATIONS, ADDITIONS:** addition in rear, wrap around porch, dormer, asphalt siding

### STRUCTURAL CONDITION

**EXCELLENT** 5

**GOOD** 4

**FAIR** 3 \*

**DETERIORATED** 2

**DILAPIDATED** 1

**ABANDONED** 0

**COMMENTS:** octagonal form; plain frieze around eave line with paired jigsaw brackets; molded lintels over windows with small paired jigsaw brackets; doors have sidelights & transom panels with molded lintels with small jigsaw brackets; bay at S. side 1st floor with molded cornice, plain frieze & intermediate size brackets.

**THREATS TO STRUCTURE:** neglect

## ■ EVALUATION

### ARCHITECTURAL SIGNIFICANCE

**EXCEPTIONAL** 4

**EXCELLENT** 3

**GOOD** 2 \*

**FAIR** 1

### ENVIRONMENTAL STATURE

**LANDMARK** 4

**FOCUS** 3

**INCIDENT** 2 \*

**INFILL/TISSUE** 1

## ■ LEVEL OF SIGNIFICANCE

**NATIONAL \***

**STATE**

**LOCAL**

### INTEGRITY OF CONTEXT

**EXCELLENT** 3

**GOOD** 2 FAIR

**POOR** 1

### INTEGRITY OF FABRIC

**EXCELLENT** 3

**GOOD** 2 FAIR

**POOR** 1

**NOT REGISTER-ELIGIBLE**  
**SUPPORTIVE DISTRICT MATERIAL \***  
**INTRUSIVE DISTRICT MATERIAL**

## ■ IDENTIFICATION

**STREET ADDRESS:** 3412 Woodland Street

**ORIGINAL USE:** Residence

**PRESENT USE:** Residence

**PUBLIC**

**PRIVATE \***



## ■ DESCRIPTION

**ORIGINAL SITE \***

**RELOCATED**

### CONSTRUCTION MATERIALS

**WALLS:** wood - narrow clapboard

**TRIM:** wood

**ROOF:** asphalt shingles; truncated hip

**FOUNDATION:** parged

**OTHER:**

**ALTERATIONS, ADDITIONS:** enclosed porch in rear

### STRUCTURAL CONDITION

**EXCELLENT** 5 \*

**GOOD** 4

**FAIR** 3

**DETERIORATED** 2

**DILAPIDATED** 1

**ABANDONED** 0

**COMMENTS:** elaborate brackets with drops below eaves; frieze of vertical boards; entablatures over doors and windows; porch on the front with brackets & turned porch posts; bay window on East, shingle detail on bay; corner boards; cornice below frieze.

**THREATS TO STRUCTURE:** none

## ■ EVALUATION

### ARCHITECTURAL SIGNIFICANCE

**EXCEPTIONAL** 4

**EXCELLENT** 3

**GOOD** 2

**FAIR** 1 \*

### ENVIRONMENTAL STATURE

**LANDMARK** 4

**FOCUS** 3

**INCIDENT** 2 \*

**INFILL/TISSUE** 1

### INTEGRITY OF CONTEXT

**EXCELLENT** 3

**GOOD** 2 \*

**POOR** 1

### INTEGRITY OF FABRIC

**EXCELLENT** 3 \*

**GOOD** 2

**POOR** 1

## ■ LEVEL OF SIGNIFICANCE

**NATIONAL \***

**STATE**

**LOCAL**

**NOT REGISTER - ELIGIBLE**

**SUPPORTIVE DISTRICT MATERIAL \***

**INTRUSIVE DISTRICT MATERIAL**

# **CATAGORY TWO**

**NATIONAL  
STATE \*  
LOCAL**

# ■ IDENTIFICATION

STREET ADDRESS: 701 Ash Avenue

ORIGINAL USE: Residence

PRESENT USE: Residence

PUBLIC  
PRIVATE \*



# ■ DESCRIPTION

ORIGINAL SITE \*

RELOCATED

## CONSTRUCTION MATERIALS

WALLS: stucco

TRIM: wood

ROOF: clay tile

FOUNDATION: brick

OTHER:

## ALTERATIONS, ADDITIONS:

## STRUCTURAL CONDITION

EXCELLENT 5

GOOD 4 \*

FAIR 3

DETERIORATED 2

DILAPIDATED 1

ABANDONED 0

COMMENTS: entry courtyard; mission style shutters and brackets; surface treatment of recessed arches above windows; mock balcony on North side; tile sidewalk.

THREATS TO STRUCTURE: none

# ■ EVALUATION

## ARCHITECTURAL SIGNIFICANCE

EXCEPTIONAL 4

EXCELLENT 3

GOOD 2 \*

FAIR 1

## ENVIRONMENTAL STATURE

LANDMARK 4

FOCUS 3

INCIDENT 2 \*

INFILL/TISSUE 1

## INTEGRITY OF CONTEXT

EXCELLENT 3

GOOD 2 \*

POOR 1

## INTEGRITY OF FABRIC

EXCELLENT 3 \*

GOOD 2

POOR 1

# ■ LEVEL OF SIGNIFICANCE

NATIONAL

STATE \*

LOCAL

NOT REGISTER-ELIGIBLE  
SUPPORTIVE DISTRICT MATERIAL \*  
INTRUSIVE DISTRICT MATERIAL

# ■ IDENTIFICATION

STREET ADDRESS: 622 Burnett Avenue

ORIGINAL USE: Residence

PRESENT USE: Residence

PUBLIC  
PRIVATE \*



# ■ DESCRIPTION

ORIGINAL SITE \*

RELOCATED

## CONSTRUCTION MATERIALS

WALLS: narrow wood clapboard

TRIM: plain wood framing

ROOF: medium gable, asphalt shingles

FOUNDATION: parged

OTHER:

ALTERATIONS, ADDITIONS: gabled addition to East side

## STRUCTURAL CONDITION

EXCELLENT 5

GOOD 4

FAIR 3 \*

DETERIORATED 2

DILAPIDATED 1

ABANDONED 0

COMMENTS: corner boards; imbricated shingling in gables; wood entablature lintels; regular window placement; porch extending across W. side with stylized doric columns (wood).

THREATS TO STRUCTURE: roof need repair

# ■ EVALUATION

## ARCHITECTURAL SIGNIFICANCE

EXCEPTIONAL 4

EXCELLENT 3

GOOD 2

FAIR 1

## ENVIRONMENTAL STATURE

LANDMARK 4

FOCUS 3

INCIDENT 2

INFILL/TISSUE 1 \*

## INTEGRITY OF CONTEXT

EXCELLENT 3

GOOD 2

POOR 1 \*

## INTEGRITY OF FABRIC

EXCELLENT 3

GOOD 2 \*

POOR 1

# ■ LEVEL OF SIGNIFICANCE

NATIONAL

STATE \*

LOCAL

NOT REGISTER-ELIGIBLE  
SUPPORTIVE DISTRICT MATERIAL \*  
INTRUSIVE DISTRICT MATERIAL

## ■ IDENTIFICATION

STREET ADDRESS: 522 Carroll  
 ORIGINAL USE: Residence  
 PRESENT USE: Residence (apartments)

PUBLIC  
 PRIVATE \*



## ■ DESCRIPTION

ORIGINAL SITE \*

RELOCATED

### CONSTRUCTION MATERIALS

WALLS: brick, stretcher bond

TRIM: stone sills, brick lintels

ROOF: low truncated hlp with hipped additions, asphalt shingles

FOUNDATION: parged

OTHER:

ALTERATIONS, ADDITIONS: shed roof addition to East side

### STRUCTURAL CONDITION

EXCELLENT

5

GOOD

4 \*

FAIR

3

DETERIORATED

2

DILAPIDATED

1

ABANDONED

0

COMMENTS: tall arched windows with brick, segmental arched lintels & stone sills;  
 two story porch across W. facade with doric columns; plain wood fascia board.

THREATS TO STRUCTURE: gutter & eave in some need of repair

## ■ EVALUATION

### ARCHITECTURAL SIGNIFICANCE

EXCEPTIONAL

4

EXCELLENT

3

GOOD

2

FAIR

1

### ENVIRONMENTAL STATURE

LANDMARK

4

FOCUS

3

INCIDENT

2

INFILL/TISSUE

1

### INTEGRITY OF CONTEXT

EXCELLENT

3 \*

GOOD

2

POOR

1

### INTEGRITY OF FABRIC

EXCELLENT

3

GOOD

2

POOR

1

## ■ LEVEL OF SIGNIFICANCE

NATIONAL

STATE \*

LOCAL

NOT REGISTER-ELIGIBLE  
 SUPPORTIVE DISTRICT MATERIAL \*  
 INTRUSIVE DISTRICT MATERIAL

## ■ IDENTIFICATION

**STREET ADDRESS:** 607 Carroll Avenue

**ORIGINAL USE:** Residence

**PRESENT USE:** Residence

**PUBLIC**  
**PRIVATE \***



## ■ DESCRIPTION

**ORIGINAL SITE \***

**RELOCATED**

### CONSTRUCTION MATERIALS

**WALLS:** brick, running bond

**TRIM:** wood

**ROOF:** asphalt shingles, truncated hip

**FOUNDATION:** stone

**OTHER:**

**ALTERATIONS, ADDITIONS:** addition in rear, new front stoop

### STRUCTURAL CONDITION

**EXCELLENT** 5

**GOOD** 4 \*

**FAIR** 3

**DETERIORATED** 2

**DILAPIDATED** 1

**ABANDONED** 0

**COMMENTS:** plain frieze at eave line; arched window heads.

**THREATS TO STRUCTURE:** none

## ■ EVALUATION

### ARCHITECTURAL SIGNIFICANCE

**EXCEPTIONAL** 4

**EXCELLENT** 3

**GOOD** 2

**FAIR** 1 \*

### ENVIRONMENTAL STATURE

**LANDMARK** 4

**FOCUS** 3

**INCIDENT** 2 \*

**INFILL/TISSUE** 1

## ■ LEVEL OF SIGNIFICANCE

**NATIONAL**

**STATE \***

**LOCAL**

### INTEGRITY OF CONTEXT

**EXCELLENT** 3

**GOOD** 2 \*

**POOR** 1

### INTEGRITY OF FABRIC

**EXCELLENT** 3

**GOOD** 2 \*

**POOR** 1

**NOT REGISTER - ELIGIBLE**  
**SUPPORTIVE DISTRICT MATERIAL \***  
**INTRUSIVE DISTRICT MATERIAL**

## ■ IDENTIFICATION

**STREET ADDRESS:** 6th & Clark  
**ORIGINAL USE:** First Christian Church  
**PRESENT USE:** First Christian Church;  
day care center

**PUBLIC \***  
**PRIVATE**



## ■ DESCRIPTION

**ORIGINAL SITE \***

**RELOCATED**

### CONSTRUCTION MATERIALS

**WALLS:** yellow brick, stretcher bond  
**TRIM:** stone lintels, sills & framing on oldest part  
**ROOF:** medium gable  
**FOUNDATION:** parged  
**OTHER:**

**ALTERATIONS, ADDITIONS:** two-story South & North wings added to original part

### STRUCTURAL CONDITION

**EXCELLENT** 5  
**GOOD** 4 \*  
**FAIR** 3

**DETERIORATED** 2  
**DILAPIDATED** 1  
**ABANDONED** 0

**COMMENTS:** brick buttressing along N. & S. sides of sanctuary; stone window-tracery in stain glass windows on E., N., & S. sides of sanctuary; stone tracery in tudor arched openings in bell tower; recessed, segmental arch entry in end of E. wing; circled parapet around tower peak.

**THREATS TO STRUCTURE:** none

## ■ EVALUATION

### ARCHITECTURAL SIGNIFICANCE

**EXCEPTIONAL** 4  
**EXCELLENT** 3  
**GOOD** 2 \*  
**FAIR** 1

### ENVIRONMENTAL STATURE

**LANDMARK** 4  
**FOCUS** 3  
**INCIDENT** 2  
**INFILL/TISSUE** 1

## ■ LEVEL OF SIGNIFICANCE

**NATIONAL**  
**STATE \***  
**LOCAL**

### INTEGRITY OF CONTEXT

**EXCELLENT** 3 \*  
**GOOD** 2  
**POOR** 1

### INTEGRITY OF FABRIC

**EXCELLENT** 3 \*  
**GOOD** 2  
**POOR** 1

**NOT REGISTER-ELIGIBLE**  
**SUPPORTIVE DISTRICT MATERIAL \***  
**INTRUSIVE DISTRICT MATERIAL**

## ■ IDENTIFICATION

**STREET ADDRESS:** 5th & Douglas

**ORIGINAL USE:** Hotel

**PRESENT USE:** Apartments

**PUBLIC \***

**PRIVATE**



## ■ DESCRIPTION

**ORIGINAL SITE \***

**RELOCATED**

### CONSTRUCTION MATERIALS

**WALLS:** brick - rusticated

**TRIM:** wood - plain, flat

**ROOF:** asphalt shingles - gambrel

**FOUNDATION:** brick

**OTHER:**

**ALTERATIONS, ADDITIONS:** 3rd story added (?) aluminium combination windows, balustrade at porch

### STRUCTURAL CONDITION

**EXCELLENT** 5

**GOOD** 4 \*

**FAIR** 3

**DETERIORATED** 2

**DILAPIDATED** 1

**ABANDONED** 0

**COMMENTS:** wrap around porch 2 stories S. & W. with round classical wooden columns; slightly arched stone lintels with tooling in center & plain band around; stone string course water table; dormer in roof bay in gambrel end; molded cornice with overhang all around top 2nd story; bay at N. side above entry with cast iron brackets.

**THREATS TO STRUCTURE:** none

## ■ EVALUATION

### ARCHITECTURAL SIGNIFICANCE

**EXCEPTIONAL** 4

**EXCELLENT** 3

**GOOD** 2

**FAIR** 1 \*

### ENVIRONMENTAL STATURE

**LANDMARK** 4

**FOCUS** 3

**INCIDENT** 2 \*

**INFILL/TISSUE** 1

### INTEGRITY OF CONTEXT

**EXCELLENT** 3

**GOOD** 2 FAIR

**POOR** 1

### INTEGRITY OF FABRIC

**EXCELLENT** 3

**GOOD** 2 \*

**POOR** 1

## ■ LEVEL OF SIGNIFICANCE

**NATIONAL**

**STATE \***

**LOCAL**

**NOT REGISTER-ELIGIBLE**

**SUPPORTIVE DISTRICT MATERIAL \***

**INTRUSIVE DISTRICT MATERIAL**

## ■ IDENTIFICATION

**STREET ADDRESS:** 502 Douglas Avenue

**ORIGINAL USE:** Residence

**PRESENT USE:** Adam's Funeral Home

**PUBLIC** \*  
**PRIVATE**



## ■ DESCRIPTION

**ORIGINAL SITE** \*

**RELOCATED**

### CONSTRUCTION MATERIALS

**WALLS:** red brick

**TRIM:** wood - flat, plain window framing

**ROOF:** high, irregular hip; asphalt shingles

**FOUNDATION:** stone

**OTHER:**

**ALTERATIONS, ADDITIONS:** original narrow wood clapboard was bricked over

### STRUCTURAL CONDITION

**EXCELLENT** 5

**GOOD** 4 \*

**FAIR** 3

**DETERIORATED** 2

**DILAPIDATED** 1

**ABANDONED** 0

**COMMENTS:** 1 foot high stone wall with iron fence surrounds structure; large polygonal bay window on E. side with dentil work under the eave & a wood watertable; double jig-saw bracket around part of E. side; plain wood cornice board around N. wing; wood dentiled frieze around entry on W. & porch on the S.; dentil, wood detailing above

**THREATS TO STRUCTURE:** none  
nd four windows in main building block; barrel roofed dormers with detailed wood carving, panel work & bracket on N., S., & W. sides.

## ■ EVALUATION

### ARCHITECTURAL SIGNIFICANCE

**EXCEPTIONAL** 4

**EXCELLENT** 3

**GOOD** 2

**FAIR** 1

### ENVIRONMENTAL STATURE

**LANDMARK** 4

**FOCUS** 3

**INCIDENT** 2

**INFILL/TISSUE** 1

### INTEGRITY OF CONTEXT

**EXCELLENT** 3

**GOOD** 2 \*

**POOR** 1

### INTEGRITY OF FABRIC

**EXCELLENT** 3

**GOOD** 2

**POOR** 1 \*

## ■ LEVEL OF SIGNIFICANCE

**NATIONAL**

**STATE**

**LOCAL**

**NOT REGISTER-ELIGIBLE**

**SUPPORTIVE DISTRICT MATERIAL** \*

**INTRUSIVE DISTRICT MATERIAL**

## ■ IDENTIFICATION

**STREET ADDRESS:** 714 Douglas Avenue

**ORIGINAL USE:** Residence

**PRESENT USE:** Residence

**PUBLIC**  
**PRIVATE \***



## ■ DESCRIPTION

**ORIGINAL SITE \***

**RELOCATED**

### CONSTRUCTION MATERIALS

**WALLS:** medium-width wood clapboard

**TRIM:** wood detailing & window framing

**ROOF:** hipped roof with multiple gables, asphalt shingles

**FOUNDATION:** parged

**OTHER:**

**ALTERATIONS, ADDITIONS:** numerous minor alterations through structure's life

### STRUCTURAL CONDITION

**EXCELLENT**

**5**

**GOOD**

**4**

**FAIR**

**3 \***

**DETERIORATED**

**2**

**DILAPIDATED**

**1**

**ABANDONED**

**0**

**COMMENTS:** plain, wood fascia board; full entablature lintels over larger windows; Doric columns on porch - veranda extending around the W. & S. sides; corner boards; imbricated shingles and wood relief detailing in gables; balustrade around W. porch with jig-w-pindles.

**THREATS TO STRUCTURE:** none

## ■ EVALUATION

### ARCHITECTURAL SIGNIFICANCE

**EXCEPTIONAL**

**4**

**EXCELLENT**

**3**

**GOOD**

**2 \***

**FAIR**

**1**

### ENVIRONMENTAL STATURE

**LANDMARK**

**4**

**FOCUS**

**3**

**INCIDENT**

**2**

**INFILL/TISSUE**

**1**

### INTEGRITY OF CONTEXT

**EXCELLENT**

**3**

**GOOD**

**2 \***

**POOR**

**1**

### INTEGRITY OF FABRIC

**EXCELLENT**

**3**

**GOOD**

**2 \***

**POOR**

**1**

## ■ LEVEL OF SIGNIFICANCE

**NATIONAL**

**STATE \***

**LOCAL**

**NOT REGISTER-ELIGIBLE**

**SUPPORTIVE DISTRICT MATERIAL \***

**INTRUSIVE DISTRICT MATERIAL**

## ■ IDENTIFICATION

**STREET ADDRESS:** 823 Douglas

**ORIGINAL USE:** Residence

**PRESENT USE:** Residences

**PUBLIC**  
**PRIVATE \***



## ■ DESCRIPTION

**ORIGINAL SITE \***

**RELOCATED**

### CONSTRUCTION MATERIALS

**WALLS:** wood clapboard

**TRIM:** wood

**ROOF:** asphalt shingles, gabled

**FOUNDATION:** not apparent

**OTHER:**

**ALTERATIONS, ADDITIONS:** outdoor stairway, aluminium combination windows

### STRUCTURAL CONDITION

**EXCELLENT** 5

**GOOD** 4 \*

**FAIR** 3

**DETERIORATED** 2

**DILAPIDATED** 1

**ABANDONED** 0

**COMMENTS:** continuous eave across gables; imbricated shingles in gables with center one of 3 windows taller & arched head; continuous carved frieze with panels between paired brackets; corner pilaster with moldings & jigsaw detail; pent roof around most of 1st floor with paired brackets; arched window heads 2nd floor; pedimented

**THREATS TO STRUCTURE:** none

entry with entablature on square columns.

## ■ EVALUATION

### ARCHITECTURAL SIGNIFICANCE

**EXCEPTIONAL** 4

**EXCELLENT** 3

**GOOD** 2

**FAIR** 1

### ENVIRONMENTAL STATURE

**LANDMARK** 4

**FOCUS** 3

**INCIDENT** 2

**INFILL/TISSUE** 1

### INTEGRITY OF CONTEXT

**EXCELLENT** 3

**GOOD** 2 \*

**POOR** 1

### INTEGRITY OF FABRIC

**EXCELLENT** 3

**GOOD** 2 \*

**POOR** 1

## ■ LEVEL OF SIGNIFICANCE

**NATIONAL**

**STATE \***

**LOCAL**

**NOT REGISTER-ELIGIBLE**  
**SUPPORTIVE DISTRICT MATERIAL \***  
**INTRUSIVE DISTRICT MATERIAL**

# ■ IDENTIFICATION

STREET ADDRESS: 704 Duff Avenue  
 ORIGINAL USE: Residence  
 PRESENT USE: Residence

PUBLIC  
 PRIVATE \*



## ■ DESCRIPTION

ORIGINAL SITE \*

RELOCATED

### CONSTRUCTION MATERIALS

WALLS: wood, narrow clapboard  
 TRIM: wood, plain, flat  
 ROOF: asphalt shingles, hipped with large dormer gables  
 FOUNDATION: concrete block  
 OTHER:

ALTERATIONS, ADDITIONS: attached garage in rear, wrought iron columns & balustrade around porch, aluminium windows

### STRUCTURAL CONDITION

EXCELLENT	5 *	DETERIORATED	2
GOOD	4	DILAPIDATED	1
FAIR	3	ABANDONED	0

COMMENTS: continuous eave across gables; S. gable - 3 windows with center one taller & arched with sunburst motif around it, W. gable the same; porch gable with sunburst motif; N. gable - single window with molded head; pilasters at corners & plain frieze, molded heads over openings; wrap around porch.

THREATS TO STRUCTURE: none

## ■ EVALUATION

### ARCHITECTURAL SIGNIFICANCE

EXCEPTIONAL 4  
 EXCELLENT 3  
 GOOD 2  
 FAIR 1 \*

### ENVIRONMENTAL STATURE

LANDMARK 4  
 FOCUS 3  
 INCIDENT 2  
 INFILL/TISSUE 1 \*

### INTEGRITY OF CONTEXT

EXCELLENT 3  
 GOOD 2 \*  
 POOR 1

### INTEGRITY OF FABRIC

EXCELLENT 3  
 GOOD 2 FAIR  
 POOR 1

## ■ LEVEL OF SIGNIFICANCE

NATIONAL  
 STATE \*  
 LOCAL

NOT REGISTER-ELIGIBLE  
 SUPPORTIVE DISTRICT MATERIAL \*  
 INTRUSIVE DISTRICT MATERIAL

## ■ IDENTIFICATION

**STREET ADDRESS:** 718 Duff Avenue

**ORIGINAL USE:** Residence

**PRESENT USE:** Residence

**PUBLIC**  
**PRIVATE \***

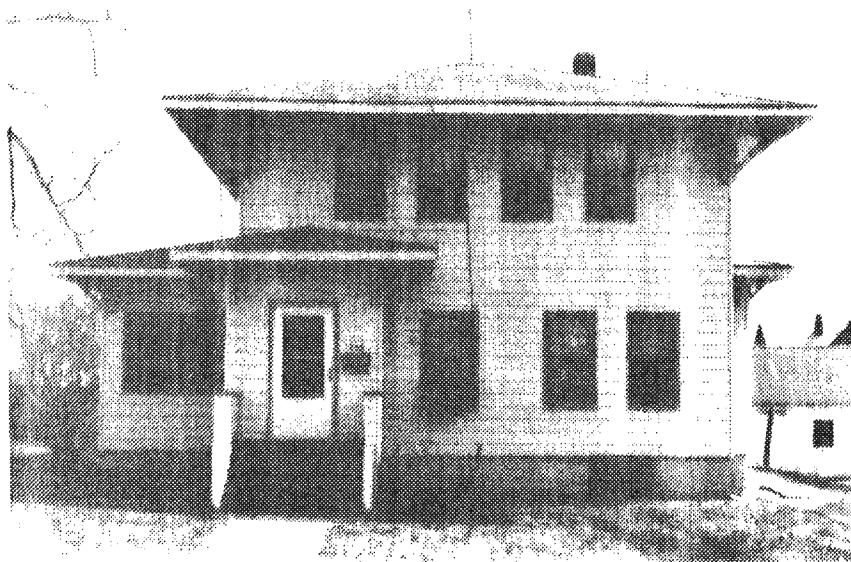

## ■ DESCRIPTION

**ORIGINAL SITE \***

**RELOCATED**

### CONSTRUCTION MATERIALS

**WALLS:** very narrow wood clapboard & stucco

**TRIM:** plain, flat, wood framing

**ROOF:** low hip, asphalt shingles

**FOUNDATION:** parged

**OTHER:**

**ALTERATIONS, ADDITIONS:** minor additions to North & South

### STRUCTURAL CONDITION

**EXCELLENT** 5

**GOOD** 4 \*

**FAIR** 3

**DETERIORATED** 2

**DILAPIDATED** 1

**ABANDONED** 0

**COMMENTS:** lower story has very narrow wood clapboard with corner boards & a water table, there is a plain wood string course separating the 1st & 2nd floors; the 2nd level is stucco; the upper sashes of windows are divided into vertical panes; triangular wood brackets at corners of eaves; wood entablature lintels.

**THREATS TO STRUCTURE:** none

## ■ EVALUATION

### ARCHITECTURAL SIGNIFICANCE

**EXCEPTIONAL** 4

**EXCELLENT** 3

**GOOD** 2

**FAIR** 1 \*

### ENVIRONMENTAL STATURE

**LANDMARK** 4

**FOCUS** 3

**INCIDENT** 2

**INFILL/TISSUE** 1 \*

### INTEGRITY OF CONTEXT

**EXCELLENT** 3

**GOOD** 2 \*

**POOR** 1

### INTEGRITY OF FABRIC

**EXCELLENT** 3 \*

**GOOD** 2

**POOR** 1

## ■ LEVEL OF SIGNIFICANCE

**NATIONAL**

**STATE \***

**LOCAL**

**NOT REGISTER-ELIGIBLE**

**SUPPORTIVE DISTRICT MATERIAL \***

**INTRUSIVE DISTRICT MATERIAL**

## ■ IDENTIFICATION

**STREET ADDRESS:** 525 Forest Glen Avenue

**ORIGINAL USE:** Residence

**PRESENT USE:** Residence

**PUBLIC**

**PRIVATE \***

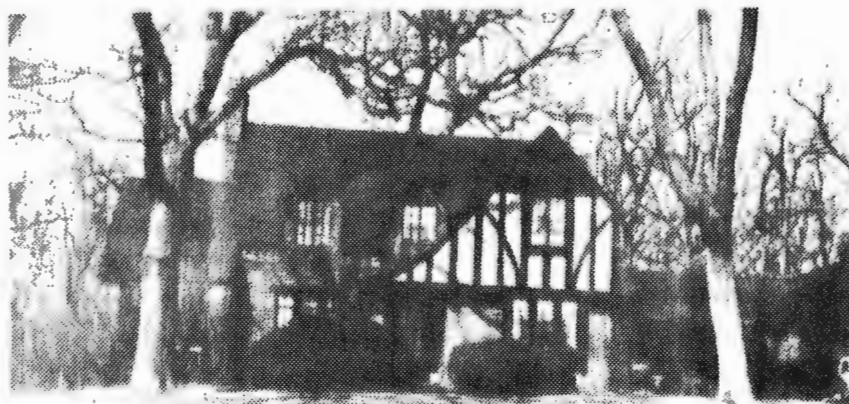

## ■ DESCRIPTION

**ORIGINAL SITE \***

**RELOCATED**

### CONSTRUCTION MATERIALS

**WALLS:** brick, stucco

**TRIM:** wood - flat, simple; shingles

**ROOF:** asphalt shingles

**FOUNDATION:**

**OTHER:**

**ALTERATIONS, ADDITIONS:**

### STRUCTURAL CONDITION

**EXCELLENT 5 \***

**GOOD 4**

**FAIR 3**

**DETERIORATED 2**

**DILAPIDATED 1**

**ABANDONED 0**

**COMMENTS:** gable roof with projecting 1½ story gabled area sloping down over entry; wall dormers; brick header sills; massive lintel over front window; corbelled brick-work and soldier course as frieze.

**THREATS TO STRUCTURE:** none

## ■ EVALUATION

### ARCHITECTURAL SIGNIFICANCE

**EXCEPTIONAL 4**

**EXCELLENT 3**

**GOOD 2 \***

**FAIR 1**

### ENVIRONMENTAL STATURE

**LANDMARK 4**

**FOCUS 3**

**INCIDENT 2 \***

**INFILL/TISSUE 1**

### INTEGRITY OF CONTEXT

**EXCELLENT 3 \***

**GOOD 2**

**POOR 1**

### INTEGRITY OF FABRIC

**EXCELLENT 3 \***

**GOOD 2**

**POOR 1**

## ■ LEVEL OF SIGNIFICANCE

**NATIONAL**

**STATE \***

**LOCAL**

**NOT REGISTER-ELIGIBLE**

**SUPPORTIVE DISTRICT MATERIAL \***

**INTRUSIVE DISTRICT MATERIAL**

## ■ IDENTIFICATION

**STREET ADDRESS:** 509 Grand Avenue  
**ORIGINAL USE:** Residence  
**PRESENT USE:** Residences

**PUBLIC**  
**PRIVATE \***

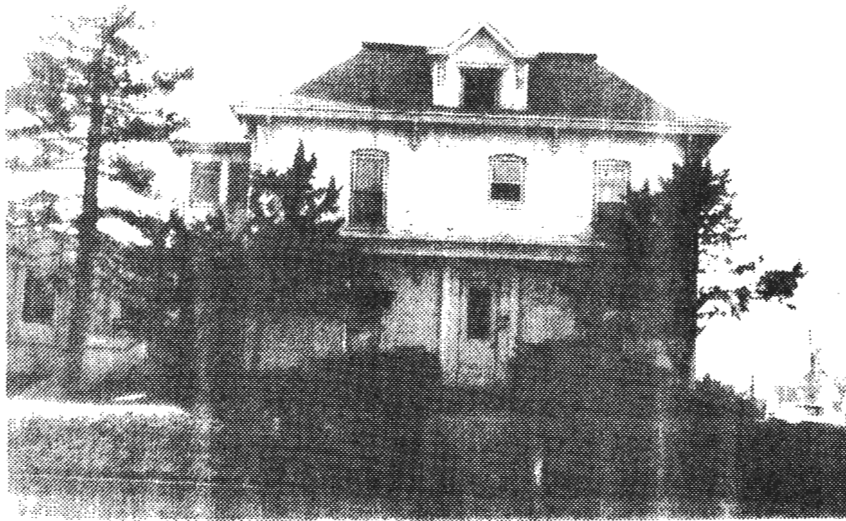

## ■ DESCRIPTION

**ORIGINAL SITE \***

**RELOCATED**

### CONSTRUCTION MATERIALS

**WALLS:** brick

**TRIM:** wood - plain, flat

**ROOF:** asphalt shingles, truncated hip

**FOUNDATION:** parged

**OTHER:**

**ALTERATIONS, ADDITIONS:** sleeping porch South side

### STRUCTURAL CONDITION

**EXCELLENT**

**5**

**GOOD**

**4 \***

**FAIR**

**3**

**DETERIORATED**

**2**

**DILAPIDATED**

**1**

**ABANDONED**

**0**

**COMMENTS:** jigsawn brackets at eave line with reeded frieze; dormer at E. side with pediment, brackets & imbricated shingles; pent roof across E. side with brackets, molded cornice; segmental arch brick lintels with drops at sides.

**THREATS TO STRUCTURE:** Office next door and one planned for this site.

## ■ EVALUATION

### ARCHITECTURAL SIGNIFICANCE

**EXCEPTIONAL**

**4**

**EXCELLENT**

**3**

**GOOD**

**2 \***

**FAIR**

**1**

### ENVIRONMENTAL STATURE

**LANDMARK**

**4**

**FOCUS**

**3**

**INCIDENT**

**2 \***

**INFILL/TISSUE**

**1**

## ■ LEVEL OF SIGNIFICANCE

**NATIONAL**

**STATE \***

**LOCAL**

### INTEGRITY OF CONTEXT

**EXCELLENT**

**3**

**GOOD**

**2 \***

**POOR**

**1**

### INTEGRITY OF FABRIC

**EXCELLENT**

**3**

**GOOD**

**2 \***

**POOR**

**1**

**NOT REGISTER-ELIGIBLE**  
**SUPPORTIVE DISTRICT MATERIAL \***  
**INTRUSIVE DISTRICT MATERIAL**

## ■ IDENTIFICATION

**STREET ADDRESS:** 603 Grand Avenue

**ORIGINAL USE:** Residence

**PRESENT USE:** Residence

**PUBLIC**  
**PRIVATE \***



## ■ DESCRIPTION

**ORIGINAL SITE \***

**RELOCATED**

### CONSTRUCTION MATERIALS

**WALLS:** narrow wood clapboard with corner boards

**TRIM:** plain undetailed wood

**ROOF:** high hip with corner gables & a turret; asphalt shingles

**FOUNDATION:** brick

**OTHER:**

**ALTERATIONS, ADDITIONS:** minor gabled addition to West

### STRUCTURAL CONDITION

**EXCELLENT** 5 \*

**GOOD** 4

**FAIR** 3

**DETERIORATED** 2

**DILAPIDATED** 1

**ABANDONED** 0

**COMMENTS:** wood panel, detailed barge-boarding in gables; triangular jigsaw brackets in N. & S. gables; circular window with molded wood frame on S. side; two stories of corner windows on S. gable; round turret with gabled dormer on E. side; imbricated shingles in N.E. & S. gables; semi-circular openings in gable over E. porch with spindle grille work.

**THREATS TO STRUCTURE:** none

## ■ EVALUATION

### ARCHITECTURAL SIGNIFICANCE

**EXCEPTIONAL** 4

**EXCELLENT** 3

**GOOD** 2 \*

**FAIR** 1

### ENVIRONMENTAL STATURE

**LANDMARK** 4

**FOCUS** 3

**INCIDENT** 2 \*

**INFILL/TISSUE** 1

### INTEGRITY OF CONTEXT

**EXCELLENT** 3

**GOOD** 2 \*

**POOR** 1

### INTEGRITY OF FABRIC

**EXCELLENT** 3 \*

**GOOD** 2

**POOR** 1

## ■ LEVEL OF SIGNIFICANCE

**NATIONAL**

**STATE \***

**LOCAL**

**NOT REGISTER-ELIGIBLE**  
**SUPPORTIVE DISTRICT MATERIAL \***  
**INTRUSIVE DISTRICT MATERIAL**

## ■ IDENTIFICATION

**STREET ADDRESS:** 120 Hayward Avenue  
**ORIGINAL USE:** Space for 2 shops  
**PRESENT USE:** Dry cleaners - Varsity  
 Cleaners

**PUBLIC \***  
**PRIVATE**

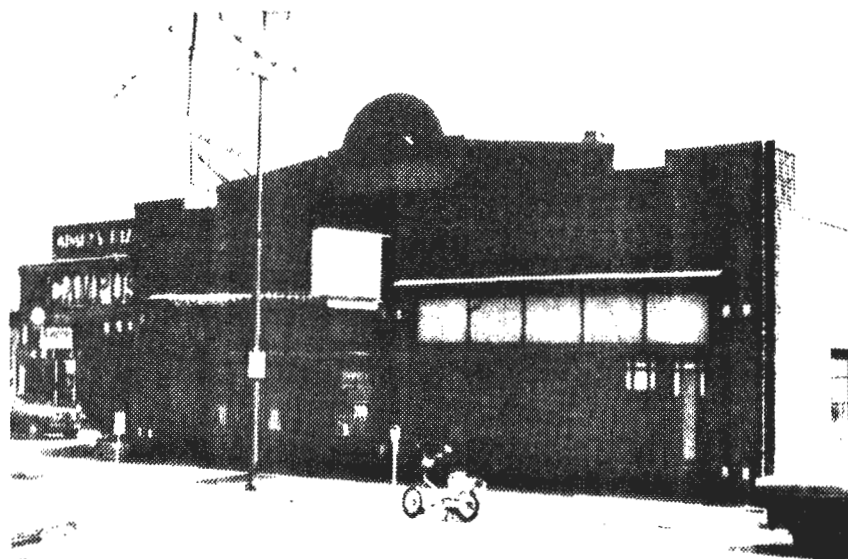

## ■ DESCRIPTION

**ORIGINAL SITE \***

**RELOCATED**

### CONSTRUCTION MATERIALS

**WALLS:** brick front; clay block walls

**TRIM:** stone, brick, wood, metal

**ROOF:**

**FOUNDATION:** concrete block

**OTHER:**

**ALTERATIONS, ADDITIONS:** one of the front windows is bricked up

### STRUCTURAL CONDITION

**EXCELLENT** 5

**GOOD** 4 \*

**FAIR** 3

**DETERIORATED** 2

**DILAPIDATED** 1

**ABANDONED** 0

**COMMENTS:** false front; stone coping; decorative brick work.

**THREATS TO STRUCTURE:** none

## ■ EVALUATION

### ARCHITECTURAL SIGNIFICANCE

**EXCEPTIONAL** 4

**EXCELLENT** 3

**GOOD** 2

**FAIR** 1 \*

### ENVIRONMENTAL STATURE

**LANDMARK** 4

**FOCUS** 3

**INCIDENT** 2

**INFILL/TISSUE** 1 \*

### INTEGRITY OF CONTEXT

**EXCELLENT** 3

**GOOD** 2 FAIR

**POOR** 1

### INTEGRITY OF FABRIC

**EXCELLENT** 3

**GOOD** 2 \*

**POOR** 1

## ■ LEVEL OF SIGNIFICANCE

**NATIONAL**

**STATE \***

**LOCAL**

**NOT REGISTER-ELIGIBLE**  
**SUPPORTIVE DISTRICT MATERIAL \***  
**INTRUSIVE DISTRICT MATERIAL**

# ■ IDENTIFICATION

STREET ADDRESS: 553 Hayward Avenue

ORIGINAL USE: Residence

PRESENT USE: Residence

PUBLIC

PRIVATE \*



# ■ DESCRIPTION

ORIGINAL SITE

RELOCATED

CONSTRUCTION MATERIALS

WALLS: wood shingle

TRIM: hand-painted, wood shingle

ROOF: asphalt shingle

FOUNDATION: brick

OTHER:

ALTERATIONS, ADDITIONS: front porch addition; addition to rear

STRUCTURAL CONDITION

EXCELLENT 5

GOOD 4

FAIR 3

DETERIORATED 2

DILAPIDATED 1

ABANDONED 0

COMMENTS: full-width porch; exposed rafters, bracket; brick pilasters and curved brick buttress on porch; vinyl siding; min. subdivision; keyhole design bracket on West side of porch window.

THREATS TO STRUCTURE

# ■ EVALUATION

ARCHITECTURAL SIGNIFICANCE

EXCEPTIONAL 4

EXCELLENT 3

GOOD 2

FAIR 1

INTEGRITY OF CONTEXT

EXCELLENT 3

GOOD 2

POOR 1

ENVIRONMENTAL STATURE

LANDMARK 4

FOCUS 3

INCIDENT 2

INFILL/TISSUE 1

INTEGRITY OF FABRIC

EXCELLENT 3

GOOD 2

POOR 1

# ■ LEVEL OF SIGNIFICANCE

NATIONAL

STATE

LOCAL

NOT REGISTER-ELIGIBLE

SUPPORTIVE DISTRICT MATERIAL \*

INTRUSIVE DISTRICT MATERIAL

## ■ IDENTIFICATION

**STREET ADDRESS:** 2601 Hunt Street  
**ORIGINAL USE:** Residence  
**PRESENT USE:** Duplex

**PUBLIC**  
**PRIVATE \***



## ■ DESCRIPTION

**ORIGINAL SITE \***

**RELOCATED**

### CONSTRUCTION MATERIALS

**WALLS:** enameled steel panels  
**TRIM:** enameled steel  
**ROOF:** enameled steel panels  
**FOUNDATION:** concrete block  
**OTHER:**

### ALTERATIONS, ADDITIONS:

### STRUCTURAL CONDITION

**EXCELLENT** 5  
**GOOD** 4 \*  
**FAIR** 3

**DETERIORATED** 2  
**DILAPIDATED** 1  
**ABANDONED** 0

**COMMENTS:** Chicago style windows with jalousie; steel bonnet with brackets over South door; garage located in basement.

**THREATS TO STRUCTURE:** none

## ■ EVALUATION

### ARCHITECTURAL SIGNIFICANCE

**EXCEPTIONAL** 4  
**EXCELLENT** 3  
**GOOD** 2  
**FAIR** 1 \*

### ENVIRONMENTAL STATURE

**LANDMARK** 4  
**FOCUS** 3  
**INCIDENT** 2 \*  
**INFILL/TISSUE** 1

### INTEGRITY OF CONTEXT

**EXCELLENT** 3  
**GOOD** 2 \*  
**POOR** 1

### INTEGRITY OF FABRIC

**EXCELLENT** 3 \*  
**GOOD** 2  
**POOR** 1

## ■ LEVEL OF SIGNIFICANCE

**NATIONAL**  
**STATE \***  
**LOCAL**

**NOT REGISTER-ELIGIBLE**  
**SUPPORTIVE DISTRICT MATERIAL \***  
**INTRUSIVE DISTRICT MATERIAL**

## ■ IDENTIFICATION

**STREET ADDRESS:** 413 Kellogg Avenue

**ORIGINAL USE:** Offices

**PRESENT USE:** Offices

**PUBLIC \***

**PRIVATE**



## ■ DESCRIPTION

**ORIGINAL SITE \***

**RELOCATED**

### CONSTRUCTION MATERIALS

**WALLS:** brick, stone, glass block

**TRIM:** wood

**ROOF:** flat

**FOUNDATION:** not apparent

**OTHER:**

### ALTERATIONS, ADDITIONS:

### STRUCTURAL CONDITION

**EXCELLENT** 5 \*

**GOOD** 4

**FAIR** 3

**DETERIORATED** 2

**DILAPIDATED** 1

**ABANDONED** 0

**COMMENTS:** symmetrical east facade with recessed entry in center with partially round columns, stone lintel with carved detail, transom and sidelights at door; stone lintels, stone panels under windows, stone water table; carved stone blocks set above windows each side of door E. side; N. facade - regular spacing of windows all but one

**THREATS TO STRUCTURE:** none with glass block & 2 entries.

## ■ EVALUATION

### ARCHITECTURAL SIGNIFICANCE

**EXCEPTIONAL** 4

**EXCELLENT** 3

**GOOD** 2 \*

**FAIR** 1

### ENVIRONMENTAL STATURE

**LANDMARK** 4

**FOCUS** 3

**INCIDENT** 2 \*

**INFILL/TISSUE** 1

### INTEGRITY OF CONTEXT

**EXCELLENT** 3

**GOOD** 2 \*

**POOR** 1

### INTEGRITY OF FABRIC

**EXCELLENT** 3

**GOOD** 2 \*

**POOR** 1

## ■ LEVEL OF SIGNIFICANCE

**NATIONAL**

**STATE \***

**LOCAL**

**NOT REGISTER-ELIGIBLE**

**SUPPORTIVE DISTRICT MATERIAL \***

**INTRUSIVE DISTRICT MATERIAL**

## ■ IDENTIFICATION

**STREET ADDRESS:** 525 Kellogg Avenue  
**ORIGINAL USE:** U.S. Post Office  
**PRESENT USE:** U.S. Post Office

**PUBLIC \***  
**PRIVATE**

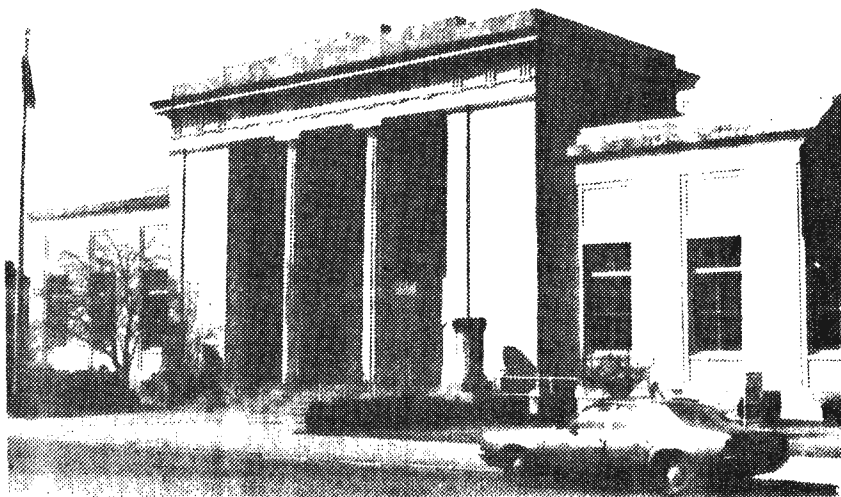

## ■ DESCRIPTION

**ORIGINAL SITE \***

**RELOCATED**

### CONSTRUCTION MATERIALS

**WALLS:** ashlar stone  
**TRIM:** stone  
**ROOF:** flat  
**FOUNDATION:** stone  
**OTHER:**

**ALTERATIONS, ADDITIONS:** large addition in rear - stone & brick

### STRUCTURAL CONDITION

**EXCELLENT** 5 \*  
**GOOD** 4  
**FAIR** 3

**DETERIORATED** 2  
**DILAPIDATED** 1  
**ABANDONED** 0

**COMMENTS:** central, taller, projecting block with symmetrical side wings; central block - 2 giant order Doric columns freestanding with pilasters at sides, entry recessed behind columns; classical entablature around central block - triglyphs removed center portion to read "United States Post Office"; 3 entry portals with

**THREATS TO STRUCTURE:** none molding around egg & dart across top with volutes in center.

## ■ EVALUATION

### ARCHITECTURAL SIGNIFICANCE

**EXCEPTIONAL** 4  
**EXCELLENT** 3  
**GOOD** 2 \*  
**FAIR** 1

### ENVIRONMENTAL STATURE

**LANDMARK** 4  
**FOCUS** 3 \*  
**INCIDENT** 2  
**INFILL/TISSUE** 1

## ■ LEVEL OF SIGNIFICANCE

**NATIONAL**  
**STATE \***  
**LOCAL**

### INTEGRITY OF CONTEXT

**EXCELLENT** 3  
**GOOD** 2 \*  
**POOR** 1

### INTEGRITY OF FABRIC

**EXCELLENT** 3  
**GOOD** 2 \*  
**POOR** 1

**NOT REGISTER-ELIGIBLE**  
**SUPPORTIVE DISTRICT MATERIAL \***  
**INTRUSIVE DISTRICT MATERIAL**

## ■ IDENTIFICATION

**STREET ADDRESS:** 608 Kellogg Avenue

**ORIGINAL USE:** Church

**PRESENT USE:** Church

**PUBLIC \***

**PRIVATE**

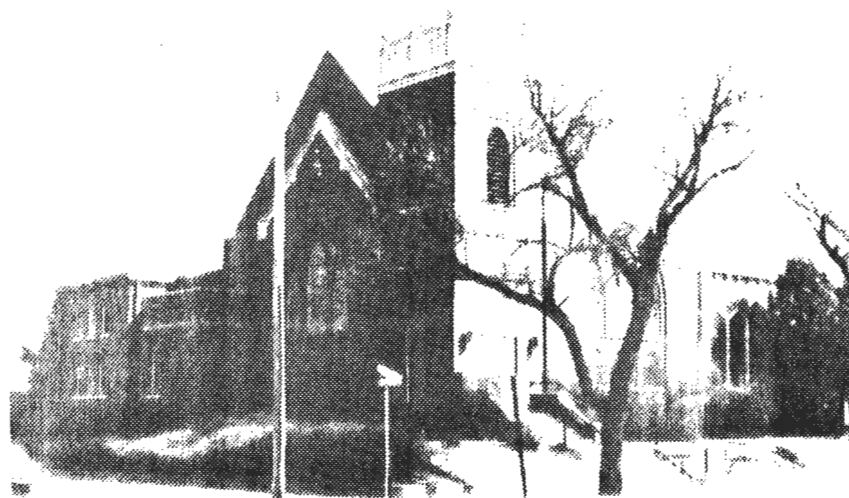

## ■ DESCRIPTION

**ORIGINAL SITE \***

**RELOCATED**

### CONSTRUCTION MATERIALS

**WALLS:** brick - running bond

**TRIM:** wood & stone

**ROOF:** asphalt shingles, gabled

**FOUNDATION:**

**OTHER:**

**ALTERATIONS, ADDITIONS:** large addition at N.E. (rear) corner

### STRUCTURAL CONDITION

**EXCELLENT** 5

**GOOD** 4 \*

**FAIR** 3

**DETERIORATED** 2

**DILAPIDATED** 1

**ABANDONED** 0

**COMMENTS:** pointed arch, lancet windows in principal ends, brick tracery; square corner tower with lancet windows & stone cap with finials; stone parapet cap at gables; pointed arch stone entry with quoins at sides; string courses layer tower; windows trimmed with dentilled brick.

**THREATS TO STRUCTURE:** none

## ■ EVALUATION

### ARCHITECTURAL SIGNIFICANCE

**EXCEPTIONAL** 4

**EXCELLENT** 3

**GOOD** 2 \*

**FAIR** 1

### ENVIRONMENTAL STATURE

**LANDMARK** 4

**FOCUS** 3

**INCIDENT** 2 \*

**INFILL/TISSUE** 1

### INTEGRITY OF CONTEXT

**EXCELLENT** 3

**GOOD** 2 \*

**POOR** 1

### INTEGRITY OF FABRIC

**EXCELLENT** 3

**GOOD** 2 \*

**POOR** 1

## ■ LEVEL OF SIGNIFICANCE

**NATIONAL**

**STATE \***

**LOCAL**

**NOT REGISTER-ELIGIBLE**

**SUPPORTIVE DISTRICT MATERIAL \***

**INTRUSIVE DISTRICT MATERIAL**

# ■ IDENTIFICATION

**STREET ADDRESS:** 608 Kellogg Avenue  
**ORIGINAL USE:** Church Parsonage  
**PRESENT USE:** Church Parsonage

**PUBLIC \***  
**PRIVATE**

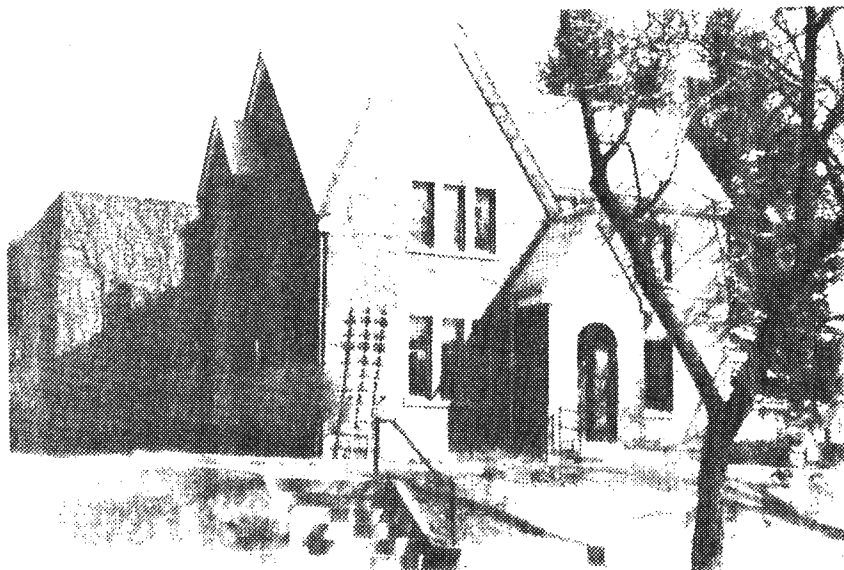

# ■ DESCRIPTION

**ORIGINAL SITE \***

**RELOCATED**

## CONSTRUCTION MATERIALS

**WALLS:** red brick  
**TRIM:** stone sills, brick lintels  
**ROOF:** high, multi-gabled; asphalt single  
**FOUNDATION:** brick  
**OTHER:**

**ALTERATIONS, ADDITIONS:** connection to church may be added

## STRUCTURAL CONDITION

**EXCELLENT** 5  
**GOOD** 4 \*  
**FAIR** 3

**DETERIORATED** 2  
**DILAPIDATED** 1  
**ABANDONED** 0

**COMMENTS:** tall, narrow, lancet-type windows with small panes; stone sills & vertically placed bricks for lintels; entrance portico has high gabled roof & round arched openings; window frames are metal, casement; tall chimney on E. facade has corbelled detail at top; residence is connected to church by a brick walkway (enclosed).

**THREATS TO STRUCTURE:** none

# ■ EVALUATION

## ARCHITECTURAL SIGNIFICANCE

**EXCEPTIONAL** 4  
**EXCELLENT** 3  
**GOOD** 2 \*  
**FAIR** 1

## ENVIRONMENTAL STATURE

**LANDMARK** 4  
**FOCUS** 3  
**INCIDENT** 2  
**INFILL/TISSUE** 1 \*

## INTEGRITY OF CONTEXT

**EXCELLENT** 3 \*  
**GOOD** 2  
**POOR** 1

## INTEGRITY OF FABRIC

**EXCELLENT** 3 \*  
**GOOD** 2  
**POOR** 1

# ■ LEVEL OF SIGNIFICANCE

**NATIONAL**  
**STATE \***  
**LOCAL**

**NOT REGISTER-ELIGIBLE**  
**SUPPORTIVE DISTRICT MATERIAL \***  
**INTRUSIVE DISTRICT MATERIAL**

## ■ IDENTIFICATION

**STREET ADDRESS:** West Lincoln Way, north of Mr. Steak  
**ORIGINAL USE:** Residence  
**PRESENT USE:** storage

**PUBLIC**  
**PRIVATE \***



## ■ DESCRIPTION

**ORIGINAL SITE \***

**RELOCATED**

### CONSTRUCTION MATERIALS

**WALLS:** wood - very narrow clapboard

**TRIM:** wood

**ROOF:** asphalt shingles

**FOUNDATION:**

**OTHER:**

**ALTERATIONS, ADDITIONS:**

### STRUCTURAL CONDITION

**EXCELLENT** 5

**GOOD** 4 \*

**FAIR** 3

**DETERIORATED** 2

**DILAPIDATED** 1

**ABANDONED** 0

**COMMENTS:** gabled roof with gable grille; porch wraps around S.E. corner, "Sun" rise detail beneath corner pediment; entablatures over openings.

**THREATS TO STRUCTURE:** uncertain future use

## ■ EVALUATION

### ARCHITECTURAL SIGNIFICANCE

**EXCEPTIONAL** 4

**EXCELLENT** 3

**GOOD** 2

**FAIR** 1

### ENVIRONMENTAL STATURE

**LANDMARK** 4

**FOCUS** 3

**INCIDENT** 2 \*

**INFILL/TISSUE** 1

### INTEGRITY OF CONTEXT

**EXCELLENT** 3

**GOOD** 2 \*

**POOR** 1

### INTEGRITY OF FABRIC

**EXCELLENT** 3

**GOOD** 2 \*

**POOR** 1

## ■ LEVEL OF SIGNIFICANCE

**NATIONAL**

**STATE**

**LOCAL**

**NOT REGISTER-ELIGIBLE**  
**SUPPORTIVE DISTRICT MATERIAL \***  
**INTRUSIVE DISTRICT MATERIAL**

## ■ IDENTIFICATION

**STREET ADDRESS:** 140 Lynn Avenue  
**ORIGINAL USE:** Fraternity House  
**PRESENT USE:** Fraternity House

**PUBLIC \***  
**PRIVATE**



## ■ DESCRIPTION

**ORIGINAL SITE \***

**RELOCATED**

### CONSTRUCTION MATERIALS

**WALLS:** stone, brick

**TRIM:** stone

**ROOF:** slate shingles

**FOUNDATION:**

**OTHER:** leaded glass

**ALTERATIONS, ADDITIONS:** addition to the rear-dining hall, dormitory area

### STRUCTURAL CONDITION

**EXCELLENT** 5 \*

**GOOD** 4

**FAIR** 3

**DETERIORATED** 2

**DILAPIDATED** 1

**ABANDONED** 0

**COMMENTS:**

**THREATS TO STRUCTURE:** none

## ■ EVALUATION

### ARCHITECTURAL SIGNIFICANCE

**EXCEPTIONAL** 4

**EXCELLENT** 3

**GOOD** 2 \*

**FAIR** 1

### ENVIRONMENTAL STATURE

**LANDMARK** 4

**FOCUS** 3

**INCIDENT** 2 \*

**INFILL/TISSUE** 1

### INTEGRITY OF CONTEXT

**EXCELLENT** 3

**GOOD** 2 \*

**POOR** 1

### INTEGRITY OF FABRIC

**EXCELLENT** 3 \*

**GOOD** 2

**POOR** 1

## ■ LEVEL OF SIGNIFICANCE

**NATIONAL**

**STATE \***

**LOCAL**

**NOT REGISTER-ELIGIBLE**  
**SUPPORTIVE DISTRICT MATERIAL \***  
**INTRUSIVE DISTRICT MATERIAL**

## ■ IDENTIFICATION

**STREET ADDRESS:** 407 Lynn Avenue

**ORIGINAL USE:** Residence

**PRESENT USE:** Residence

**PUBLIC**

**PRIVATE \***



## ■ DESCRIPTION

**ORIGINAL SITE \***

**RELOCATED**

### CONSTRUCTION MATERIALS

**WALLS:** stucco; wood - narrow clapboard

**TRIM:** wood

**ROOF:** asphalt shingles, hip roof

**FOUNDATION:** brick

**OTHER:**

### ALTERATIONS, ADDITIONS:

### STRUCTURAL CONDITION

**EXCELLENT** 5 \*

**GOOD** 4

**FAIR** 3

**DETERIORATED** 2

**DILAPIDATED** 1

**ABANDONED** 0

**COMMENTS:** cornice board beneath 2nd story windows; stucco above cornice level; bands of windows; brackets supporting porch; stucco archway for entrance; water table.

**THREATS TO STRUCTURE:** none

## ■ EVALUATION

### ARCHITECTURAL SIGNIFICANCE

**EXCEPTIONAL** 4

**EXCELLENT** 3

**GOOD** 2

**FAIR** 1

### ENVIRONMENTAL STATURE

**LANDMARK** 4

**FOCUS** 3

**INCIDENT** 2

**INFILL/TISSUE** 1 \*

### INTEGRITY OF CONTEXT

**EXCELLENT** 3

**GOOD** 2

**POOR** 1 \*

### INTEGRITY OF FABRIC

**EXCELLENT** 3 \*

**GOOD** 2

**POOR** 1

## ■ LEVEL OF SIGNIFICANCE

**NATIONAL**

**STATE \***

**LOCAL**

**NOT REGISTER-ELIGIBLE**

**SUPPORTIVE DISTRICT MATERIAL \***

**INTRUSIVE DISTRICT MATERIAL**

## ■ IDENTIFICATION

**STREET ADDRESS:** 326-330 Main Street

**ORIGINAL USE:** Commercial

**PRESENT USE:** Commercial - stores

**PUBLIC**  
**PRIVATE \***

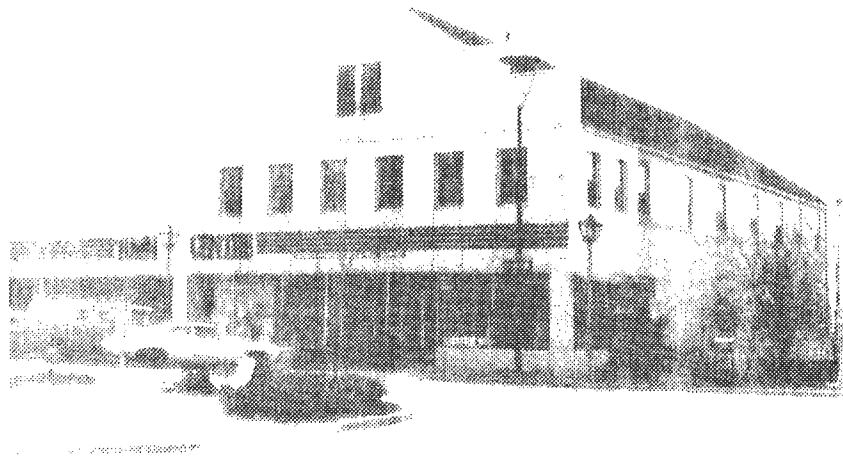

## ■ DESCRIPTION

**ORIGINAL SITE \***

**RELOCATED**

### CONSTRUCTION MATERIALS

**WALLS:** brick - N. facade faced with glazed tile

**TRIM:** wood and aluminium

**ROOF:** asphalt shingles, gabled

**FOUNDATION:** parged

**OTHER:**

**ALTERATIONS, ADDITIONS:** storefront facade with glazed tile panels not original

### STRUCTURAL CONDITION

**EXCELLENT** 5

**GOOD** 4 \*

**FAIR** 3

**DETERIORATED** 2

**DILAPIDATED** 1

**ABANDONDED** 0

**COMMENTS:** gabled parapet at gable ends with steps in parapet at sides of center;  
2 vent openings in gable with brick segmental arch lintels and rectangle panel above  
with dentils in brick at top; brick segmental arch heads over windows.

**THREATS TO STRUCTURE:** none

## ■ EVALUATION

### ARCHITECTURAL SIGNIFICANCE

**EXCEPTIONAL** 4

**EXCELLENT** 3

**GOOD** 2

**FAIR** 1 \*

### ENVIRONMENTAL STATURE

**LANDMARK** 4

**FOCUS** 3

**INCIDENT** 2

**INFILL/TISSUE** 1 \*

### INTEGRITY OF CONTEXT

**EXCELLENT** 3

**GOOD** 2 FAIR

**POOR** 1

### INTEGRITY OF FABRIC

**EXCELLENT** 3

**GOOD** 2 FAIR

**POOR** 1

## ■ LEVEL OF SIGNIFICANCE

**NATIONAL**

**STATE \***

**LOCAL**

**NOT REGISTER-ELIGIBLE**  
**SUPPORTIVE DISTRICT MATERIAL \***  
**INTRUSIVE DISTRICT MATERIAL**

## ■ IDENTIFICATION

**STREET ADDRESS:** 3424 Oakland Street

**ORIGINAL USE:** Residence

**PRESENT USE:** Residence

**PUBLIC**

**PRIVATE \***



## ■ DESCRIPTION

**ORIGINAL SITE**

**RELOCATED**

### CONSTRUCTION MATERIALS

**WALLS:** poured concrete

**TRIM:** metal, wood

**ROOF:** flat tar and gravel

**FOUNDATION:** concrete

**OTHER:**

**ALTERATIONS, ADDITIONS:**

### STRUCTURAL CONDITION

**EXCELLENT** 5

**GOOD** 4

**FAIR** 3

**DETERIORATED** 2

**DILAPIDATED** 1

**ABANDONED** 0

**COMMENTS:** flat roof; varied rectangular forms; blocks of windows with metal casements; rough timber loggia over entry; circular terraced entry to rear deck; garage incorporated; narrow deck along rear of house; mural at walk out level; pierced walls.

**THREATS TO STRUCTURE:** none

## ■ EVALUATION

### ARCHITECTURAL SIGNIFICANCE

**EXCEPTIONAL** 4

**EXCELLENT** 3

**GOOD** 2

**FAIR** 1

### ENVIRONMENTAL STATURE

**LANDMARK** 4

**FOCUS** 3

**INCIDENT** 2

**INFILL/TISSUE** 1

### INTEGRITY OF CONTEXT

**EXCELLENT** 3

**GOOD** 2 \*

**POOR** 1

### INTEGRITY OF FABRIC

**EXCELLENT** 3 \*

**GOOD** 2

**POOR** 1

## ■ LEVEL OF SIGNIFICANCE

**NATIONAL**

**STATE**

**LOCAL**

**NOT REGISTER-ELIGIBLE**

**SUPPORTIVE DISTRICT MATERIAL \***

**INTRUSIVE DISTRICT MATERIAL**

## ■ IDENTIFICATION

**STREET ADDRESS:** 325 Pearson Avenue  
**ORIGINAL USE:** Residence  
**PRESENT USE:** Residence

**PUBLIC**  
**PRIVATE \***

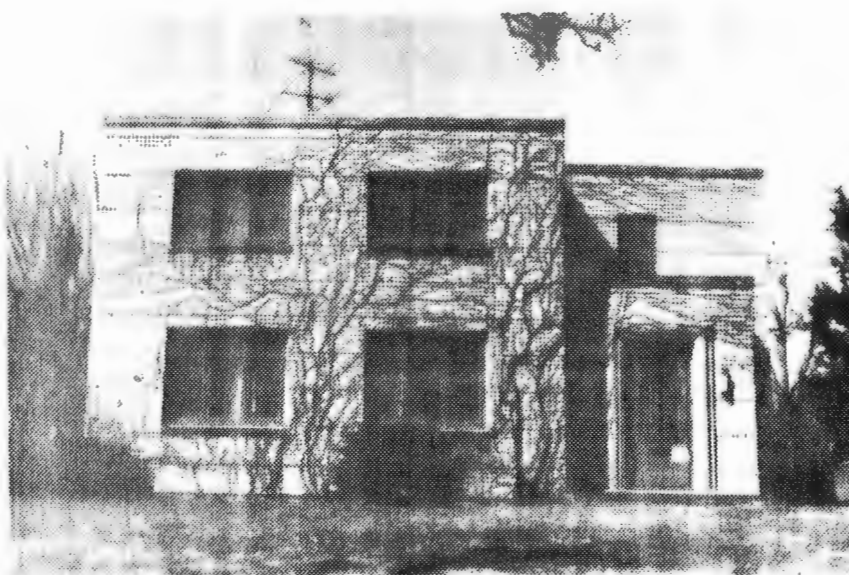

## ■ DESCRIPTION

**ORIGINAL SITE \***

**RELOCATED**

### CONSTRUCTION MATERIALS

**WALLS:** brick  
**TRIM:** brick, wood  
**ROOF:** tar & gravel  
**FOUNDATION:** parged  
**OTHER:**

### ALTERATIONS, ADDITIONS:

### STRUCTURAL CONDITION

**EXCELLENT** 5  
**GOOD** 4 \*  
**FAIR** 3

**DETERIORATED** 2  
**DILAPIDATED** 1  
**ABANDONED** 0

**COMMENTS:** flat roof; compact form; bands of windows; concrete coping.

**THREATS TO STRUCTURE:** none

## ■ EVALUATION

### ARCHITECTURAL SIGNIFICANCE

**EXCEPTIONAL** 4  
**EXCELLENT** 3  
**GOOD** 2 \*  
**FAIR** 1

### ENVIRONMENTAL STATURE

**LANDMARK** 4  
**FOCUS** 3  
**INCIDENT** 2  
**INFILL/TISSUE** 1 \*

### INTEGRITY OF CONTEXT

**EXCELLENT** 3  
**GOOD** 2 \*  
**POOR** 1

### INTEGRITY OF FABRIC

**EXCELLENT** 3 \*  
**GOOD** 2  
**POOR** 1

## ■ LEVEL OF SIGNIFICANCE

**NATIONAL**  
**STATE \***  
**LOCAL**

**NOT REGISTER-ELIGIBLE**  
**SUPPORTIVE DISTRICT MATERIAL \***  
**INTRUSIVE DISTRICT MATERIAL**

## ■ IDENTIFICATION

**STREET ADDRESS:** 3300 Woodland Street

**ORIGINAL USE:** Residence

**PRESENT USE:** Residence

**PUBLIC**  
**PRIVATE \***



## ■ DESCRIPTION

**ORIGINAL SITE \***

**RELOCATED**

### CONSTRUCTION MATERIALS

**WALLS:** wood - clapboard siding

**TRIM:** wood

**ROOF:** asphalt shingles

**FOUNDATION:** parged

**OTHER:** stained glass

### ALTERATIONS, ADDITIONS:

### STRUCTURAL CONDITION

**EXCELLENT** 5

**GOOD** 4 \*

**FAIR** 3

**DETERIORATED** 2

**DILAPIDATED** 1

**ABANDONED** 0

**COMMENTS:** cross gabled roof; 2 story bay at front with shingled conical roof; corner pilasters; simple frieze; open porch on N.E. corner with turned posts; open porch wrapping around N.W. corner, pediment, conic columns and cut-out porch railing; shingle detail below W. gable; entablature over doors and windows.

**THREATS TO STRUCTURE:** none

## ■ EVALUATION

### ARCHITECTURAL SIGNIFICANCE

**EXCEPTIONAL** 4

**EXCELLENT** 3

**GOOD** 2 \*

**FAIR** 1

### ENVIRONMENTAL STATURE

**LANDMARK** 4

**FOCUS** 3

**INCIDENT** 2 \*

**INFILL/TISSUE** 1

### INTEGRITY OF CONTEXT

**EXCELLENT** 3 \*

**GOOD** 2

**POOR** 1

### INTEGRITY OF FABRIC

**EXCELLENT** 3

**GOOD** 2 \*

**POOR** 1

## ■ LEVEL OF SIGNIFICANCE

**NATIONAL**

**STATE \***

**LOCAL**

**NOT REGISTER-ELIGIBLE**

**SUPPORTIVE DISTRICT MATERIAL \***

**INTRUSIVE DISTRICT MATERIAL**

## ■ IDENTIFICATION

**STREET ADDRESS:** 3319 Woodland Street

**ORIGINAL USE:** Residence

**PRESENT USE:** Residence

**PUBLIC**  
**PRIVATE \***



## ■ DESCRIPTION

**ORIGINAL SITE \***

**RELOCATED**

### CONSTRUCTION MATERIALS

**WALLS:** brick; wood - clapboard

**TRIM:** wood - flat, simple

**ROOF:** wood shingles

**FOUNDATION:** brick, parged

**OTHER:**

**ALTERATIONS, ADDITIONS:** built in stages, newest addition in rear, connects to garage.

### STRUCTURAL CONDITION

**EXCELLENT** 5

**GOOD** 4 \*

**FAIR** 3

**DETERIORATED** 2

**DILAPIDATED** 1

**ABANDONED** 0

**COMMENTS:** gable roof with pent roof on gable ends; wall dormers; front door with transom and side lights; regular dormers on West section; header brick sills.

**THREATS TO STRUCTURE:** none

## ■ EVALUATION

### ARCHITECTURAL SIGNIFICANCE

**EXCEPTIONAL** 4

**EXCELLENT** 3

**GOOD** 2 \*

**FAIR** 1

### ENVIRONMENTAL STATURE

**LANDMARK** 4

**FOCUS** 3

**INCIDENT** 2 \*

**INFILL/TISSUE** 1

### INTEGRITY OF CONTEXT

**EXCELLENT** 3 \*

**GOOD** 2

**POOR** 1

### INTEGRITY OF FABRIC

**EXCELLENT** 3

**GOOD** 2 FAIR

**POOR** 1

## ■ LEVEL OF SIGNIFICANCE

**NATIONAL**

**STATE \***

**LOCAL**

**NOT REGISTER-ELIGIBLE**  
**SUPPORTIVE DISTRICT MATERIAL \***  
**INTRUSIVE DISTRICT MATERIAL**

# **■ IDENTIFICATION**

**STREET ADDRESS:** 310 - 5th Street (O'Neil Dairy Bldg.)  
**ORIGINAL USE:** U. S. Army Reserve Armory **PUBLIC**  
**PRESENT USE:** Storage **PRIVATE \***

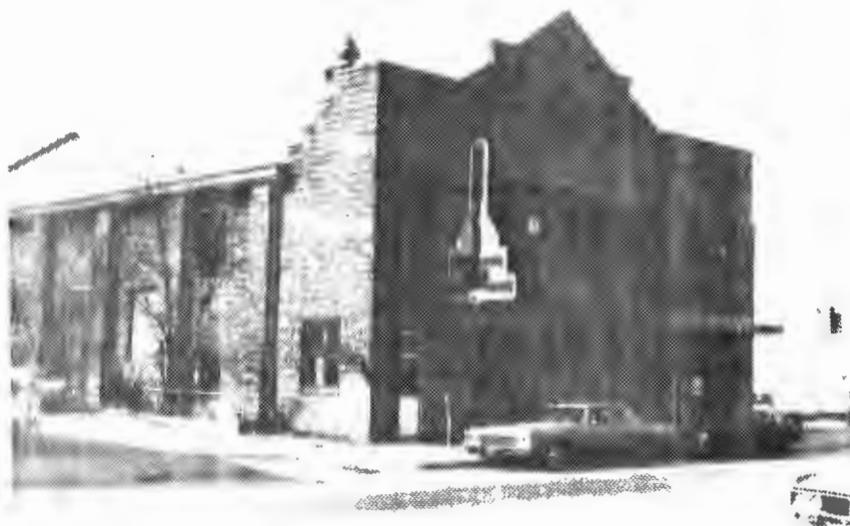

## **■ DESCRIPTION**

**ORIGINAL SITE \***

**RELOCATED**

### **CONSTRUCTION MATERIALS**

**WALLS:** concrete block, rusticated  
**TRIM:** concrete & wood  
**ROOF:** asphalt shingles - gabled  
**FOUNDATION:** concrete block  
**OTHER:**

### **ALTERATIONS, ADDITIONS:**

### **STRUCTURAL CONDITION**

**EXCELLENT** 5  
**GOOD** 4 \*  
**FAIR** 3

**DETERIORATED** 2  
**DILAPIDATED** 1  
**ABANDONED** 0

**COMMENTS:** side bays project from center bay; gabled parapet at center bay, level at sides; center opening is arched with concrete string course around it; concrete lintels & sills at openings.

**THREATS TO STRUCTURE:** none

## **■ EVALUATION**

### **ARCHITECTURAL SIGNIFICANCE**

**EXCEPTIONAL** 4  
**EXCELLENT** 3  
**GOOD** 2 \*  
**FAIR** 1

### **ENVIRONMENTAL STATURE**

**LANDMARK** 4  
**FOCUS** 3  
**INCIDENT** 2 \*  
**INFILL/TISSUE** 1

### **INTEGRITY OF CONTEXT**

**EXCELLENT** 3  
**GOOD** 2 \*  
**POOR** 1

### **INTEGRITY OF FABRIC**

**EXCELLENT** 3  
**GOOD** 2 \*  
**POOR** 1

## **■ LEVEL OF SIGNIFICANCE**

**NATIONAL**  
**STATE \***  
**LOCAL**

**NOT REGISTER-ELIGIBLE**  
**SUPPORTIVE DISTRICT MATERIAL \***  
**INTRUSIVE DISTRICT MATERIAL**

## ■ IDENTIFICATION

**STREET ADDRESS:** 317 - Fifth Street

**ORIGINAL USE:** Ames Daily Tribune

**PRESENT USE:** Ames Daily Tribune

**PUBLIC** \*  
**PRIVATE**



## ■ DESCRIPTION

**ORIGINAL SITE** \*

**RELOCATED**

### CONSTRUCTION MATERIALS

**WALLS:** dark red brick

**TRIM:** brick detailing; some stone framing

**ROOF:** flat or low pitch

**FOUNDATION:** concrete

**OTHER:**

**ALTERATIONS, ADDITIONS:** large additions made to North side

### STRUCTURAL CONDITION

**EXCELLENT** 5

**GOOD** 4 \*

**FAIR** 3

**DETERIORATED** 2

**DILAPIDATED** 1

**ABANDONED** 0

**COMMENTS:** crenellated parapet around entire building; brick piers break up E., W., & N. facades with recessed panels in between; 1st level windows are between the piers & are round arched with brick lintels & stone keystone; stone sills; dentiled corbel table above 2nd story windows between piers; main entry in central pavilion on S. side.

**THREATS TO STRUCTURE:** none

## ■ EVALUATION

### ARCHITECTURAL SIGNIFICANCE

**EXCEPTIONAL** 4

**EXCELLENT** 3

**GOOD** 2

**FAIR** 1 \*

### ENVIRONMENTAL STATURE

**LANDMARK** 4

**FOCUS** 3

**INCIDENT** 2

**INFILL/TISSUE** 1 \*

## ■ LEVEL OF SIGNIFICANCE

**NATIONAL**

**STATE** \*

**LOCAL**

### INTEGRITY OF CONTEXT

**EXCELLENT** 3

**GOOD** 2 FAIR

**POOR** 1

### INTEGRITY OF FABRIC

**EXCELLENT** 3

**GOOD** 2 \*

**POOR** 1

**NOT REGISTER-ELIGIBLE**  
**SUPPORTIVE DISTRICT MATERIAL** \*  
**INTRUSIVE DISTRICT MATERIAL**

## ■ IDENTIFICATION

**STREET ADDRESS:** 210 - 6th Street  
**ORIGINAL USE:** Library  
**PRESENT USE:** Public Library

**PUBLIC \***  
**PRIVATE**



## ■ DESCRIPTION

**ORIGINAL SITE \***

**RELOCATED**

### CONSTRUCTION MATERIALS

**WALLS:** grey-brown brick, stretcher bond

**TRIM:** stone sills, wood frames

**ROOF:** flat

**FOUNDATION:** cut stone (rusticated)

**OTHER:**

**ALTERATIONS, ADDITIONS:** extensive additions to W. side of original structure

### STRUCTURAL CONDITION

**EXCELLENT** 5

**GOOD** 4 \*

**FAIR** 3

**DETERIORATED** 2

**DILAPIDATED** 1

**ABANDONED** 0

**COMMENTS:** brick parapet with wood cornice and dentil frieze; three string courses under frieze; brick corner quoins; paired doric columns of stone on E. facade (bricked-in entry).

**THREATS TO STRUCTURE:** none

## ■ EVALUATION

### ARCHITECTURAL SIGNIFICANCE

**EXCEPTIONAL** 4

**EXCELLENT** 3

**GOOD** 2 \*

**FAIR** 1

### ENVIRONMENTAL STATURE

**LANDMARK** 4

**FOCUS** 3

**INCIDENT** 2 \*

**INFILL/TISSUE** 1

### INTEGRITY OF CONTEXT

**EXCELLENT** 3

**GOOD** 2 \*

**POOR** 1

### INTEGRITY OF FABRIC

**EXCELLENT** 3

**GOOD** 2 \*

**POOR** 1

## ■ LEVEL OF SIGNIFICANCE

**NATIONAL**

**STATE \***

**LOCAL**

**NOT REGISTER-ELIGIBLE**

**SUPPORTIVE DISTRICT MATERIAL \***

**INTRUSIVE DISTRICT MATERIAL**

## ■ IDENTIFICATION

**STREET ADDRESS:** 114 - 8th Street  
**ORIGINAL USE:** Residence  
**PRESENT USE:** Residence

**PUBLIC**  
**PRIVATE \***

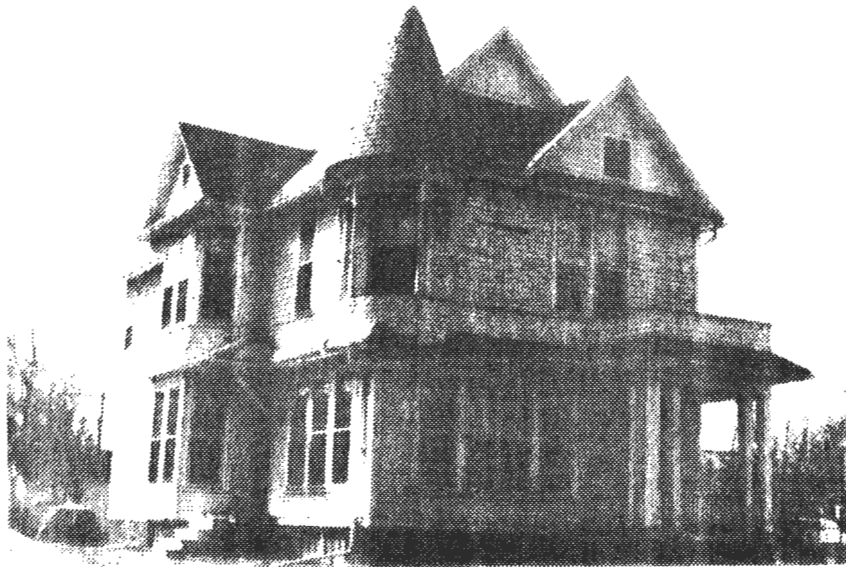

## ■ DESCRIPTION

**ORIGINAL SITE \***

**RELOCATED**

### CONSTRUCTION MATERIALS

**WALLS:** wood, narrow clapboard  
**TRIM:** wood, plain flat  
**ROOF:** asphalt shingles, gabled  
**FOUNDATION:** parged  
**OTHER:**

**ALTERATIONS, ADDITIONS:** eave brackets removed on North side

### STRUCTURAL CONDITION

**EXCELLENT** 5  
**GOOD** 4 \*  
**FAIR** 3

**DETERIORATED** 2  
**DILAPIDATED** 1  
**ABANDONED** 0

**COMMENTS:** corner tower at 2nd floor - open with spindle columns & spindle turned grille & conical roof; sunburst motif in both northern gables with shingles in lower one also; pent-roof around N. & most of E. sides with imbricated shingle band above it; bay at E. side with some eave brackets; pilasters at corners; front porch with square columns & balcony above; bay at 2nd floor W. side on jigsawn brackets; garage in side in house proper.

**THREATS TO STRUCTURE:** none

## ■ EVALUATION

### ARCHITECTURAL SIGNIFICANCE

**EXCEPTIONAL** 4  
**EXCELLENT** 3  
**GOOD** 2 \*  
**FAIR** 1

### ENVIRONMENTAL STATURE

**LANDMARK** 4  
**FOCUS** 3  
**INCIDENT** 2 \*  
**INFILL/TISSUE** 1

### INTEGRITY OF CONTEXT

**EXCELLENT** 3  
**GOOD** 2 \*  
**POOR** 1

### INTEGRITY OF FABRIC

**EXCELLENT** 3  
**GOOD** 2 \*  
**POOR** 1

## ■ LEVEL OF SIGNIFICANCE

**NATIONAL**  
**STATE \***  
**LOCAL**

**NOT REGISTER-ELIGIBLE**  
**SUPPORTIVE DISTRICT MATERIAL \***  
**INTRUSIVE DISTRICT MATERIAL**

## ■ IDENTIFICATION

**STREET ADDRESS:** 619 - 13th Street

**ORIGINAL USE:** Residence

**PRESENT USE:** Residence

**PUBLIC**

**PRIVATE \***



## ■ DESCRIPTION

**ORIGINAL SITE \***

**RELOCATED**

### CONSTRUCTION MATERIALS

**WALLS:** asphalt siding

**TRIM:** wood - plain, flat

**ROOF:** medium hip, asphalt shingles

**FOUNDATION:** parged

**OTHER:**

**ALTERATIONS, ADDITIONS:** shed roof addition to North side

### STRUCTURAL CONDITION

**EXCELLENT** 5

**GOOD** 4

**FAIR** 3 \*

**DETERIORATED** 2

**DILAPIDATED** 1

**ABANDONED** 0

**COMMENTS:** jigsaw brackets around porch in S.E. corner; turned columns and a spindled soffit grille around porch in S.E. corner; very plain window & door framing; regular window placement.

**THREATS TO STRUCTURE:** none

## ■ EVALUATION

### ARCHITECTURAL SIGNIFICANCE

**EXCEPTIONAL** 4

**EXCELLENT** 3

**GOOD** 2

**FAIR** 1 \*

### ENVIRONMENTAL STATURE

**LANDMARK** 4

**FOCUS** 3

**INCIDENT** 2

**INFILL/TISSUE** 1 \*

### INTEGRITY OF CONTEXT

**EXCELLENT** 3

**GOOD** 2 \*

**POOR** 1

### INTEGRITY OF FABRIC

**EXCELLENT** 3

**GOOD** 2 FAIR

**POOR** 1

## ■ LEVEL OF SIGNIFICANCE

**NATIONAL**

**STATE \***

**LOCAL**

**NOT REGISTER-ELIGIBLE**

**SUPPORTIVE DISTRICT MATERIAL \***

**INTRUSIVE DISTRICT MATERIAL**

# **CATAGORY THREE**

**NATIONAL  
STATE  
LOCAL**

**\***

## ■ IDENTIFICATION

**STREET ADDRESS:** 632 Agg Avenue

**ORIGINAL USE:** Residence

**PRESENT USE:** Residence

**PUBLIC**  
**PRIVATE \***



## ■ DESCRIPTION

**ORIGINAL SITE \***

**RELOCATED**

### CONSTRUCTION MATERIALS

**WALLS:** brick, dark red

**TRIM:** wood, brown, flat

**ROOF:** asphalt shingle, hip with gables

**FOUNDATION:**

**OTHER:**

**ALTERATIONS, ADDITIONS:** screened porch on South may be an addition

### STRUCTURAL CONDITION

**EXCELLENT** 5 \*

**GOOD** 4

**FAIR** 3

**DETERIORATED** 2

**DILAPIDATED** 1

**ABANDONED** 0

**COMMENTS:** upper story portions are stuccoed with English tudor wood strips; bay window on South side; stone entry on West; central chimney.

**THREATS TO STRUCTURE:** none

## ■ EVALUATION

### ARCHITECTURAL SIGNIFICANCE

**EXCEPTIONAL** 4

**EXCELLENT** 3

**GOOD** 2

**FAIR** 1

### ENVIRONMENTAL STATURE

**LANDMARK** 4

**FOCUS** 3

**INCIDENT** 2 \*

**INFILL/TISSUE** 1

## ■ LEVEL OF SIGNIFICANCE

**NATIONAL**

**STATE**

**LOCAL \***

### INTEGRITY OF CONTEXT

**EXCELLENT** 3

**GOOD** 2 \*

**POOR** 1

### INTEGRITY OF FABRIC

**EXCELLENT** 3

**GOOD** 2 \*

**POOR** 1

**NOT REGISTER - ELIGIBLE**  
**SUPPORTIVE DISTRICT MATERIAL \***  
**INTRUSIVE DISTRICT MATERIAL**

# ■ IDENTIFICATION

STREET ADDRESS: 117 Ash Avenue

ORIGINAL USE: Fraternity House

PRESENT USE: Fraternity House

PUBLIC  
PRIVATE \*



## ■ DESCRIPTION

ORIGINAL SITE \*

RELOCATED

### CONSTRUCTION MATERIALS

WALLS: brick, biege

TRIM: wood, red

ROOF: red, hip, slate?

FOUNDATION:

OTHER:

ALTERATIONS, ADDITIONS: addition to South

### STRUCTURAL CONDITION

EXCELLENT 5 \*

GOOD 4

FAIR 3

DETERIORATED 2

DILAPIDATED 1

ABANDONDED 0

COMMENTS: parts are half timbered; assymetrical.

THREATS TO STRUCTURE: none

## ■ EVALUATION

### ARCHITECTURAL SIGNIFICANCE

EXCEPTIONAL 4

EXCELLENT 3

GOOD 2 \*

FAIR 1

### ENVIRONMENTAL STATURE

LANDMARK 4

FOCUS 3

INCIDENT 2 \*

INFILL/TISSUE 1

### INTEGRITY OF CONTEXT

EXCELLENT 3

GOOD 2 \*

POOR 1

### INTEGRITY OF FABRIC

EXCELLENT 3

GOOD 2 \*

POOR 1

## ■ LEVEL OF SIGNIFICANCE

NATIONAL

STATE

LOCAL \*

NOT REGISTER-ELIGIBLE  
SUPPORTIVE DISTRICT MATERIAL \*  
INTRUSIVE DISTRICT MATERIAL

## ■ IDENTIFICATION

**STREET ADDRESS:** 518 Ash Avenue

**ORIGINAL USE:** Residence

**PRESENT USE:** Residence

**PUBLIC**  
**PRIVATE \***



## ■ DESCRIPTION

**ORIGINAL SITE \***

**RELOCATED**

### CONSTRUCTION MATERIALS

**WALLS:** stucco; wood, narrow clapboard

**TRIM:** wood

**ROOF:** asphalt shingles

**FOUNDATION:** Brick

**OTHER:**

### ALTERATIONS, ADDITIONS:

### STRUCTURAL CONDITION

**EXCELLENT** 5 \*

**GOOD** 4

**FAIR** 3

**DETERIORATED** 2

**DILAPIDATED** 1

**ABANDONED** 0

**COMMENTS:** hip roof; string course at base of 2nd floor windows - stucco above, clapboard below; brackets beneath eaves; pent roof with brackets over front window; corner porch entry.

**THREATS TO STRUCTURE:** none

## ■ EVALUATION

### ARCHITECTURAL SIGNIFICANCE

**EXCEPTIONAL** 4

**EXCELLENT** 3

**GOOD** 2 \*

**FAIR** 1

### ENVIRONMENTAL STATURE

**LANDMARK** 4

**FOCUS** 3

**INCIDENT** 2 \*

**INFILL/TISSUE** 1

### INTEGRITY OF CONTEXT

**EXCELLENT** 3 \*

**GOOD** 2

**POOR** 1

### INTEGRITY OF FABRIC

**EXCELLENT** 3 \*

**GOOD** 2

**POOR** 1

## ■ LEVEL OF SIGNIFICANCE

**NATIONAL**

**STATE**

**LOCAL \***

**NOT REGISTER-ELIGIBLE**  
**SUPPORTIVE DISTRICT MATERIAL \***  
**INTRUSIVE DISTRICT MATERIAL**

## ■ IDENTIFICATION

**STREET ADDRESS:** 616 - 618 Burnett Avenue

**ORIGINAL USE:** Residence

**PRESENT USE:** Residence - Duplex

**PUBLIC**

**PRIVATE \***



## ■ DESCRIPTION

**ORIGINAL SITE \***

**RELOCATED**

### CONSTRUCTION MATERIALS

**WALLS:** narrow wood clapboard & shingle

**TRIM:** wood framing

**ROOF:** low gable with returns, asphalt shingles

**FOUNDATION:** brick

**OTHER:**

**ALTERATIONS, ADDITIONS:** enclosed porch added to East side

### STRUCTURAL CONDITION

**EXCELLENT 5**

**GOOD 4**

**FAIR 3 \***

**DETERIORATED 2**

**DILAPIDATED 1**

**ABANDONED 0**

**COMMENTS:** symmetrical facades, two entries in center on W. side; wood entablature lintels, gable returns with boxed cornice; narrow wood clapboard lower story, shingle upper story; Doric columns on small entry portico - W. side; 4 car garage - barn structure to the E. with shiplap siding, corner boards & plain wood window & door framing.

**THREATS TO STRUCTURE:** eave lines could use some repair

framing.

## ■ EVALUATION

### ARCHITECTURAL SIGNIFICANCE

**EXCEPTIONAL 4**

**EXCELLENT 3**

**GOOD 2**

**FAIR 1 \***

### ENVIRONMENTAL STATURE

**LANDMARK 4**

**FOCUS 3**

**INCIDENT 2**

**INFILL/TISSUE 1 \***

### INTEGRITY OF CONTEXT

**EXCELLENT 3**

**GOOD 2 FAIR**

**POOR 1**

### INTEGRITY OF FABRIC

**EXCELLENT 3**

**GOOD 2 \***

**POOR 1**

## ■ LEVEL OF SIGNIFICANCE

**NATIONAL**

**STATE**

**LOCAL \***

**NOT REGISTER-ELIGIBLE**

**SUPPORTIVE DISTRICT MATERIAL \***

**INTRUSIVE DISTRICT MATERIAL**

## ■ IDENTIFICATION

**STREET ADDRESS:** 803 Burnett Avenue  
**ORIGINAL USE:** Residence  
**PRESENT USE:** Residence

**PUBLIC**  
**PRIVATE \***



## ■ DESCRIPTION

**ORIGINAL SITE \***

**RELOCATED**

### CONSTRUCTION MATERIALS

**WALLS:** wood, very narrow clapboard  
**TRIM:** wood, plain, flat  
**ROOF:** asphalt shingles, gabled  
**FOUNDATION:** brick  
**OTHER:**

### ALTERATIONS, ADDITIONS:

### STRUCTURAL CONDITION

**EXCELLENT** 5  
**GOOD** 4  
**FAIR** 3 \*

**DETERIORATED** 2  
**DILAPIDATED** 1  
**ABANDONED** 0

**COMMENTS:** imbricated shingles in gables; pent roof across S. gable; wrap-around porch with round classical columns, solid sided balustrade; small 2nd story porch on S. side; oval window - E. side 2nd story; plain frieze around eave line; corner boards; molded lintels over openings.

**THREATS TO STRUCTURE:** none

## ■ EVALUATION

### ARCHITECTURAL SIGNIFICANCE

**EXCEPTIONAL** 4  
**EXCELLENT** 3  
**GOOD** 2  
**FAIR** 1 \*

### ENVIRONMENTAL STATURE

**LANDMARK** 4  
**FOCUS** 3  
**INCIDENT** 2  
**INFILL/TISSUE** 1 \*

### INTEGRITY OF CONTEXT

**EXCELLENT** 3  
**GOOD** 2 \*  
**POOR** 1

### INTEGRITY OF FABRIC

**EXCELLENT** 3  
**GOOD** 2 \*  
**POOR** 1

## ■ LEVEL OF SIGNIFICANCE

**NATIONAL**  
**STATE**  
**LOCAL \***

**NOT REGISTER-ELIGIBLE**  
**SUPPORTIVE DISTRICT MATERIAL \***  
**INTRUSIVE DISTRICT MATERIAL**

## ■ IDENTIFICATION

**STREET ADDRESS:** 903 Burnett Avenue  
**ORIGINAL USE:** Residence  
**PRESENT USE:** Residence

**PUBLIC**  
**PRIVATE \***



## ■ DESCRIPTION

**ORIGINAL SITE \***

**RELOCATED**

### CONSTRUCTION MATERIALS

**WALLS:** wood, narrow clapboard  
**TRIM:** wood, plain flat  
**ROOF:** asphalt shingles, bellcast hip  
**FOUNDATION:** brick  
**OTHER:**

**ALTERATIONS, ADDITIONS:** some aluminium combination windows, deck in rear, rear porch.

### STRUCTURAL CONDITION

**EXCELLENT** 5 \*  
**GOOD** 4  
**FAIR** 3

**DETERIORATED** 2  
**DILAPIDATED** 1  
**ABANDONED** 0

**COMMENTS:** porch with classic columns; plain entablature; plain frieze at eave line; bellcast hipped dormers; molded heads at openings; corner pilasters with rounded edges; bay at E. and S. sides; some leaded glass.

**THREATS TO STRUCTURE:** none

## ■ EVALUATION

### ARCHITECTURAL SIGNIFICANCE

**EXCEPTIONAL** 4  
**EXCELLENT** 3  
**GOOD** 2  
**FAIR** 1 \*

### ENVIRONMENTAL STATURE

**LANDMARK** 4  
**FOCUS** 3  
**INCIDENT** 2  
**INFILL/TISSUE** 1 \*

## ■ LEVEL OF SIGNIFICANCE

**NATIONAL**  
**STATE**  
**LOCAL \***

### INTEGRITY OF CONTEXT

**EXCELLENT** 3  
**GOOD** 2 \*  
**POOR** 1

### INTEGRITY OF FABRIC

**EXCELLENT** 3  
**GOOD** 2 FAIR  
**POOR** 1

**NOT REGISTER-ELIGIBLE**  
**SUPPORTIVE DISTRICT MATERIAL \***  
**INTRUSIVE DISTRICT MATERIAL**

## ■ IDENTIFICATION

**STREET ADDRESS:** 928 Burnett Avenue  
**ORIGINAL USE:** Residence  
**PRESENT USE:** Residence

**PUBLIC**  
**PRIVATE \***



## ■ DESCRIPTION

**ORIGINAL SITE \***

**RELOCATED**

### CONSTRUCTION MATERIALS

**WALLS:** wood, very narrow clapboard & stucco

**TRIM:** wood, plain, flat

**ROOF:** asphalt shingles, gabled

**FOUNDATION:** brick

**OTHER:**

**ALTERATIONS, ADDITIONS:** 2 small additions in rear

### STRUCTURAL CONDITION

**EXCELLENT** 5 \*

**GOOD** 4

**FAIR** 3

**DETERIORATED** 2

**DILAPIDATED** 1

**ABANDONED** 0

**COMMENTS:** 2nd story stucco & half timber; frieze with molded head across top & bottom of 2nd story openings; shed-roof dormer in rear (E); molded head water table board; molded heads with returns over openings; pediment roof over doorway (W) with triangular-headed entry recessed.

**THREATS TO STRUCTURE:** none

## ■ EVALUATION

### ARCHITECTURAL SIGNIFICANCE

**EXCEPTIONAL** 4

**EXCELLENT** 3

**GOOD** 2

**FAIR** 1 \*

### ENVIRONMENTAL STATURE

**LANDMARK** 4

**FOCUS** 3

**INCIDENT** 2

**INFILL/TISSUE** 1 \*

### INTEGRITY OF CONTEXT

**EXCELLENT** 3

**GOOD** 2 \*

**POOR** 1

### INTEGRITY OF FABRIC

**EXCELLENT** 3

**GOOD** 2 FAIR

**POOR** 1

## ■ LEVEL OF SIGNIFICANCE

**NATIONAL**

**STATE**

**LOCAL \***

**NOT REGISTER-ELIGIBLE**  
**SUPPORTIVE DISTRICT MATERIAL \***  
**INTRUSIVE DISTRICT MATERIAL**

## ■ IDENTIFICATION

**STREET ADDRESS:** 160 Campus Avenue

**ORIGINAL USE:** Residence

**PRESENT USE:** Apartments

**PUBLIC**  
**PRIVATE \***



## ■ DESCRIPTION

**ORIGINAL SITE \***

**RELOCATED**

### CONSTRUCTION MATERIALS

**WALLS:** very narrow wood clapboard, white

**TRIM:** wood, white

**ROOF:** asphalt shingle, gable with returning eaves

**FOUNDATION:** concrete block

**OTHER:**

### ALTERATIONS, ADDITIONS:

### STRUCTURAL CONDITION

**EXCELLENT** 5

**GOOD** 4 \*

**FAIR** 3

**DETERIORATED** 2

**DILAPIDATED** 1

**ABANDONED** 0

**COMMENTS:** beaded corner pilasters; entablature lintels; porch on W. with Doric columns; craftsman paned glass; central chimney; bay window on 2nd floor, W. side with fishscale shingled pent roof above (in gable); chamfered corner on S.W.; simple frieze.

**THREATS TO STRUCTURE:** porch is sagging

## ■ EVALUATION

### ARCHITECTURAL SIGNIFICANCE

**EXCEPTIONAL** 4

**EXCELLENT** 3

**GOOD** 2

**FAIR** 1 \*

### ENVIRONMENTAL STATURE

**LANDMARK** 4

**FOCUS** 3

**INCIDENT** 2

**INFILL/TISSUE** 1 \*

### INTEGRITY OF CONTEXT

**EXCELLENT** 3

**GOOD** 2 \*

**POOR** 1

### INTEGRITY OF FABRIC

**EXCELLENT** 3 \*

**GOOD** 2

**POOR** 1

## ■ LEVEL OF SIGNIFICANCE

**NATIONAL**

**STATE**

**LOCAL \***

**NOT REGISTER-ELIGIBLE**  
**SUPPORTIVE DISTRICT MATERIAL \***  
**INTRUSIVE DISTRICT MATERIAL**

## ■ IDENTIFICATION

**STREET ADDRESS:** 2520 Chamberlain Street  
**ORIGINAL USE:** Residence  
**PRESENT USE:** Residence

**PUBLIC**  
**PRIVATE \***



## ■ DESCRIPTION

**ORIGINAL SITE \***

**RELOCATED**

### CONSTRUCTION MATERIALS

**WALLS:** very narrow wood clapboard, white  
**TRIM:** wood, white, flat  
**ROOF:** asphalt shingle, gable with hipped dormers  
**FOUNDATION:** concrete block - imitation stone  
**OTHER:**

### ALTERATIONS, ADDITIONS:

### STRUCTURAL CONDITION

**EXCELLENT** 5  
**GOOD** 4 \*  
**FAIR** 3

**DETERIORATED** 2  
**DILAPIDATED** 1  
**ABANDONED** 0

**COMMENTS:** entablature lintels; corner boards; simple frieze; central chimney; on East side of North facade is a large hip roof dormer with a central gable over the window and a mock balcony with brackets; on West side of North facade is a tiny hipped dormer.

**THREATS TO STRUCTURE:** in a primarily commercial zone.

## ■ EVALUATION

### ARCHITECTURAL SIGNIFICANCE

**EXCEPTIONAL** 4  
**EXCELLENT** 3  
**GOOD** 2  
**FAIR** 1 \*

### ENVIRONMENTAL STATURE

**LANDMARK** 4  
**FOCUS** 3  
**INCIDENT** 2  
**INFILL/TISSUE** 1 \*

### ■ LEVEL OF SIGNIFICANCE

**NATIONAL**  
**STATE**  
**LOCAL \***

### INTEGRITY OF CONTEXT

**EXCELLENT** 3  
**GOOD** 2 \*  
**POOR** 1

### INTEGRITY OF FABRIC

**EXCELLENT** 3 \*  
**GOOD** 2  
**POOR** 1

**NOT REGISTER-ELIGIBLE**  
**SUPPORTIVE DISTRICT MATERIAL \***  
**INTRUSIVE DISTRICT MATERIAL**

## ■ IDENTIFICATION

**STREET ADDRESS:** Central Junior High

**ORIGINAL USE:** High School

**PRESENT USE:** Junior High School

**PUBLIC \***

**PRIVATE**



## ■ DESCRIPTION

**ORIGINAL SITE \***

**RELOCATED**

### CONSTRUCTION MATERIALS

**WALLS:** brick, running bond

**TRIM:** stone & wood

**ROOF:** flat

**FOUNDATION:** stone

**OTHER:**

**ALTERATIONS, ADDITIONS:** large addition in rear

### STRUCTURAL CONDITION

**EXCELLENT** 5 \*

**GOOD** 4

**FAIR** 3

**DETERIORATED** 2

**DILAPIDATED** 1

**ABANDONED** 0

**COMMENTS:** stone, quoined, pointed arch entry; stone base & string course at 2nd level & parapet line; stone cornice; symmetrical-large windows & corner blank bays; stone panel at parapet reads "High School"; Architects - Proudfoot, Bird, & Rawson - Des Moines, Iowa.

**THREATS TO STRUCTURE:** none

## ■ EVALUATION

### ARCHITECTURAL SIGNIFICANCE

**EXCEPTIONAL** 4

**EXCELLENT** 3

**GOOD** 2

**FAIR** 1 \*

### ENVIRONMENTAL STATURE

**LANDMARK** 4

**FOCUS** 3

**INCIDENT** 2 \*

**INFILL/TISSUE** 1

### INTEGRITY OF CONTEXT

**EXCELLENT** 3

**GOOD** 2 \*

**POOR** 1

### INTEGRITY OF FABRIC

**EXCELLENT** 3

**GOOD** 2 \*

**POOR** 1

## ■ LEVEL OF SIGNIFICANCE

**NATIONAL**

**STATE**

**LOCAL \***

**NOT REGISTER-ELIGIBLE**

**SUPPORTIVE DISTRICT MATERIAL \***

**INTRUSIVE DISTRICT MATERIAL**

## ■ IDENTIFICATION

**STREET ADDRESS:** 906 Clark Avenue

**ORIGINAL USE:** Residence

**PRESENT USE:** Residence

**PUBLIC**  
**PRIVATE \***



## ■ DESCRIPTION

**ORIGINAL SITE \***

**RELOCATED**

### CONSTRUCTION MATERIALS

**WALLS:** narrow wood clapboard

**TRIM:** wood detailing & window framing

**ROOF:** high hip roof with center gables, asphalt shingles

**FOUNDATION:** stone

**OTHER:**

**ALTERATIONS, ADDITIONS:** 1-story gabled addition to East side

### STRUCTURAL CONDITION

**EXCELLENT** 5

**GOOD** 4 \*

**FAIR** 3

**DETERIORATED** 2

**DILAPIDATED** 1

**ABANDONED** 0

**COMMENTS:** corner boards; wood entablature window lintels; double windows in each gable; central chimney location; plain wood fascia-board; open porch extending across W. facade (1st floor).

**THREATS TO STRUCTURE:** none

## ■ EVALUATION

### ARCHITECTURAL SIGNIFICANCE

**EXCEPTIONAL** 4

**EXCELLENT** 3

**GOOD** 2

**FAIR** 1 \*

### ENVIRONMENTAL STATURE

**LANDMARK** 4

**FOCUS** 3

**INCIDENT** 2

**INFILL/TISSUE** 1 \*

### INTEGRITY OF CONTEXT

**EXCELLENT** 3

**GOOD** 2 \*

**POOR** 1

### INTEGRITY OF FABRIC

**EXCELLENT** 3

**GOOD** 2 \*

**POOR** 1

## ■ LEVEL OF SIGNIFICANCE

**NATIONAL**

**STATE**

**LOCAL \***

**NOT REGISTER-ELIGIBLE**  
**SUPPORTIVE DISTRICT MATERIAL \***  
**INTRUSIVE DISTRICT MATERIAL**

## ■ IDENTIFICATION

**STREET ADDRESS:** 907 Clark Avenue  
**ORIGINAL USE:** Residence  
**PRESENT USE:** Residence

**PUBLIC**  
**PRIVATE \***



## ■ DESCRIPTION

**ORIGINAL SITE \***

**RELOCATED**

### CONSTRUCTION MATERIALS

**WALLS:** wood, narrow clapboard  
**TRIM:** wood, plain flat  
**ROOF:** asphalt shingles, cross gabled  
**FOUNDATION:** concrete block  
**OTHER:**

**ALTERATIONS, ADDITIONS:** small addition in rear

### STRUCTURAL CONDITION

**EXCELLENT** 5 \*  
**GOOD** 4  
**FAIR** 3

**DETERIORATED** 2  
**DILAPIDATED** 1  
**ABANDONED** 0

**COMMENTS:** front porch with classic columns; cross-gabled roof with cornice returns; imbricated shingles in gables; molded heads over openings; corner boards; pent roof over South side window.

**THREATS TO STRUCTURE:** none

## ■ EVALUATION

### ARCHITECTURAL SIGNIFICANCE

**EXCEPTIONAL** 4  
**EXCELLENT** 3  
**GOOD** 2  
**FAIR** 1 \*

### ENVIRONMENTAL STATURE

**LANDMARK** 4  
**FOCUS** 3  
**INCIDENT** 2  
**INFILL/TISSUE** 1 \*

## ■ LEVEL OF SIGNIFICANCE

**NATIONAL**  
**STATE**  
**LOCAL \***

### INTEGRITY OF CONTEXT

**EXCELLENT** 3  
**GOOD** 2 \*  
**POOR** 1

### INTEGRITY OF FABRIC

**EXCELLENT** 3  
**GOOD** 2 \*  
**POOR** 1

**NOT REGISTER-ELIGIBLE**  
**SUPPORTIVE DISTRICT MATERIAL \***  
**INTRUSIVE DISTRICT MATERIAL**

# ■ IDENTIFICATION

STREET ADDRESS: 1121 Clark  
 ORIGINAL USE: Residence  
 PRESENT USE: Residence

PUBLIC  
 PRIVATE \*



## ■ DESCRIPTION

ORIGINAL SITE \*

RELOCATED

### CONSTRUCTION MATERIALS

WALLS: brick & wood shingle  
 TRIM: wood, plain flat; molded lintels  
 ROOF: medium gable with gambrel dormer, asphalt shingles  
 FOUNDATION: brick

### OTHER:

ALTERATIONS, ADDITIONS: gambrel roof dormer possible addition; minor addition to West.

### STRUCTURAL CONDITION

EXCELLENT	5	DETERIORATED	2
GOOD	4 *	DILAPIDATED	1
FAIR	3	ABANDONED	0

COMMENTS: brick lower story, shingled upper story; wide, plain wood cornice board with gable returns on N. & S ; stone sills on 1st level; wood entablature lintels on 2nd level windows; bay window on E. side; brick water table.

THREATS TO STRUCTURE: none

## ■ EVALUATION

### ARCHITECTURAL SIGNIFICANCE

EXCEPTIONAL	4
EXCELLENT	3
GOOD	2 *
FAIR	1

### ENVIRONMENTAL STATURE

LANDMARK	4
FOCUS	3
INCIDENT	2
INFILL/TISSUE	1 *

### INTEGRITY OF CONTEXT

EXCELLENT	3
GOOD	2 *
POOR	1

### INTEGRITY OF FABRIC

EXCELLENT	3
GOOD	2 *
POOR	1

## ■ LEVEL OF SIGNIFICANCE

NATIONAL  
 STATE  
 LOCAL \*

NOT REGISTER-ELIGIBLE  
 SUPPORTIVE DISTRICT MATERIAL \*  
 INTRUSIVE DISTRICT MATERIAL

## ■ IDENTIFICATION

**STREET ADDRESS:** 2026 Country Club Boulevard

**ORIGINAL USE:** Residence

**PRESENT USE:** Residence

**PUBLIC**

**PRIVATE \***



## ■ DESCRIPTION

**ORIGINAL SITE \***

**RELOCATED**

### CONSTRUCTION MATERIALS

**WALLS:** painted

**TRIM:** wood, flat, simple

**ROOF:** tar and gravel

**FOUNDATION:**

**OTHER:**

**ALTERATIONS, ADDITIONS:** water drainage system added

### STRUCTURAL CONDITION

**EXCELLENT** 5

**GOOD** 4 \*

**FAIR** 3

**DETERIORATED** 2

**DILAPIDATED** 1

**ABANDONED** 0

**COMMENTS:** flat roof; rectangular plan; windows in bands; applied grid detail; flat canopy over entrance.

**THREATS TO STRUCTURE:** none

## ■ EVALUATION

### ARCHITECTURAL SIGNIFICANCE

**EXCEPTIONAL** 4

**EXCELLENT** 3

**GOOD** 2 \*

**FAIR** 1

### ENVIRONMENTAL STATURE

**LANDMARK** 4

**FOCUS** 3

**INCIDENT** 2 \*

**INFILL/TISSUE** 1

### INTEGRITY OF CONTEXT

**EXCELLENT** 3

**GOOD** 2 \*

**POOR** 1

### INTEGRITY OF FABRIC

**EXCELLENT** 3

**GOOD** 2 \*

**POOR** 1

## ■ LEVEL OF SIGNIFICANCE

**NATIONAL**

**STATE**

**LOCAL \***

**NOT REGISTER-ELIGIBLE**

**SUPPORTIVE DISTRICT MATERIAL \***

**INTRUSIVE DISTRICT MATERIAL**

# ■ IDENTIFICATION

STREET ADDRESS: 2037 Country Club Boulevard

ORIGINAL USE: Residence

PRESENT USE: Residence

PUBLIC

PRIVATE \*



## ■ DESCRIPTION

ORIGINAL SITE \*

RELOCATED

### CONSTRUCTION MATERIALS

WALLS: stucco, white

TRIM:

ROOF: asphalt shingle, hip

FOUNDATION:

OTHER:

ALTERATIONS, ADDITIONS:

### STRUCTURAL CONDITION

EXCELLENT 5 \*

GOOD 4

FAIR 3

DETERIORATED 2

DILAPIDATED 1

ABANDONED 0

COMMENTS: symmetrical facade; chimney on E. side; molding between 1st & 2nd floors; square plan; window placement reminiscent of international style; garage to match.

THREATS TO STRUCTURE: none

## ■ EVALUATION

### ARCHITECTURAL SIGNIFICANCE

EXCEPTIONAL 4

EXCELLENT 3

GOOD 2

FAIR 1 \*

### ENVIRONMENTAL STATURE

LANDMARK 4

FOCUS 3

INCIDENT 2

INFILL/TISSUE 1 \*

## ■ LEVEL OF SIGNIFICANCE

NATIONAL

STATE

LOCAL \*

### INTEGRITY OF CONTEXT

EXCELLENT 3 \*

GOOD 2

POOR 1

### INTEGRITY OF FABRIC

EXCELLENT 3 \*

GOOD 2

POOR 1

NOT REGISTER-ELIGIBLE

SUPPORTIVE DISTRICT MATERIAL \*

INTRUSIVE DISTRICT MATERIAL

# **■ IDENTIFICATION**

**STREET ADDRESS:** 806 Delaware Avenue  
**ORIGINAL USE:** Residence  
**PRESENT USE:** Residence

**PUBLIC**  
**PRIVATE \***



## **■ DESCRIPTION**

**ORIGINAL SITE \***

**RELOCATED**

### **CONSTRUCTION MATERIALS**

**WALLS:** narrow wood clapboard, white  
**TRIM:** wood, white, simple, flat  
**ROOF:** asphalt shingle, gable  
**FOUNDATION:**  
**OTHER:**

### **ALTERATIONS, ADDITIONS:**

### **STRUCTURAL CONDITION**

**EXCELLENT** 5  
**GOOD** 4 \*  
**FAIR** 3

**DETERIORATED** 2  
**DILAPIDATED** 1  
**ABANDONED** 0

**COMMENTS:** porch on S.W. curves around corner of house, has Doric columns, pediment, angled entrance; corner boards; entablature lintels; simple frieze; bay window (2-story) on South; pent roof under gable on West.

**THREATS TO STRUCTURE:** none

## **■ EVALUATION**

### **ARCHITECTURAL SIGNIFICANCE**

**EXCEPTIONAL** 4  
**EXCELLENT** 3  
**GOOD** 2 \*  
**FAIR** 1

### **ENVIRONMENTAL STATURE**

**LANDMARK** 4  
**FOCUS** 3  
**INCIDENT** 2 \*  
**INFILL/TISSUE** 1

### **INTEGRITY OF CONTEXT**

**EXCELLENT** 3 \*  
**GOOD** 2  
**POOR** 1

### **INTEGRITY OF FABRIC**

**EXCELLENT** 3 \*  
**GOOD** 2  
**POOR** 1

## **■ LEVEL OF SIGNIFICANCE**

**NATIONAL**  
**STATE**  
**LOCAL \***

**NOT REGISTER-ELIGIBLE**  
**SUPPORTIVE DISTRICT MATERIAL \***  
**INTRUSIVE DISTRICT MATERIAL**

## ■ IDENTIFICATION

**STREET ADDRESS:** 700 Douglas Avenue

**ORIGINAL USE:** Residence

**PRESENT USE:** Residence

**PUBLIC**  
**PRIVATE \***



## ■ DESCRIPTION

**ORIGINAL SITE \***

**RELOCATED**

### CONSTRUCTION MATERIALS

**WALLS:** narrow wood clapboard

**TRIM:** wood detailing & window framing

**ROOF:** low, truncated hip roof, asphalt shingles

**FOUNDATION:** parged

**OTHER:**

**ALTERATIONS, ADDITIONS:** addition made early in life of structure, to the W. side

### STRUCTURAL CONDITION

**EXCELLENT** 5 \*

**GOOD** 4

**FAIR** 3

**DETERIORATED** 2

**DILAPIDATED** 1

**ABANDONED** 0

**COMMENTS:** wood corner pilasters; wood entablature lintels on windows and doors; fluted pilasters on either side of entries (W. side); plain wood fascia board; approximately 2' overhanging eave.

**THREATS TO STRUCTURE:** none

## ■ EVALUATION

### ARCHITECTURAL SIGNIFICANCE

**EXCEPTIONAL** 4

**EXCELLENT** 3

**GOOD** 2 \*

**FAIR** 1

### ENVIRONMENTAL STATURE

**LANDMARK** 4

**FOCUS** 3

**INCIDENT** 2

**INFILL/TISSUE** 1 \*

## ■ LEVEL OF SIGNIFICANCE

**NATIONAL**

**STATE**

**LOCAL \***

### INTEGRITY OF CONTEXT

**EXCELLENT** 3

**GOOD** 2 \*

**POOR** 1

### INTEGRITY OF FABRIC

**EXCELLENT** 3

**GOOD** 2 \*

**POOR** 1

**NOT REGISTER-ELIGIBLE**  
**SUPPORTIVE DISTRICT MATERIAL \***  
**INTRUSIVE DISTRICT MATERIAL**

## ■ IDENTIFICATION

**STREET ADDRESS:** 905 Douglas Avenue

**ORIGINAL USE:** Residence

**PRESENT USE:** Residence

**PUBLIC**  
**PRIVATE \***



## ■ DESCRIPTION

**ORIGINAL SITE \***

**RELOCATED**

### CONSTRUCTION MATERIALS

**WALLS:** stucco

**TRIM:** plain wood window framing

**ROOF:** high, truncated hip with truncated gable dormers, asphalt shingles

**FOUNDATION:** brick

**OTHER:**

**ALTERATIONS, ADDITIONS:** possible addition of enclosed porch on South side

### STRUCTURAL CONDITION

**EXCELLENT** 5

**GOOD** 4 \*

**FAIR** 3

**DETERIORATED** 2

**DILAPIDATED** 1

**ABANDONED** 0

**COMMENTS:** square-plain shape boxed eave with 2' overhang; molded wood window lintels; wood clapboard (narrow) on dormers; E. portico entrance has a crenellated parapet roof-line as does the enclosed porch on the S. side; symmetrical facades; segmental arch eave on E. portico.

**THREATS TO STRUCTURE:** slight rusting on eave

## ■ EVALUATION

### ARCHITECTURAL SIGNIFICANCE

**EXCEPTIONAL** 4

**EXCELLENT** 3

**GOOD** 2

**FAIR** 1 \*

### ENVIRONMENTAL STATURE

**LANDMARK** 4

**FOCUS** 3

**INCIDENT** 2 \*

**INFILL/TISSUE** 1

### INTEGRITY OF CONTEXT

**EXCELLENT** 3

**GOOD** 2 \*

**POOR** 1

### INTEGRITY OF FABRIC

**EXCELLENT** 3

**GOOD** 2 \*

**POOR** 1

## ■ LEVEL OF SIGNIFICANCE

**NATIONAL**

**STATE**

**LOCAL \***

**NOT REGISTER-ELIGIBLE**  
**SUPPORTIVE DISTRICT MATERIAL \***  
**INTRUSIVE DISTRICT MATERIAL**

## ■ IDENTIFICATION

**STREET ADDRESS:** 1007 Douglas Avenue

**ORIGINAL USE:** Residence

**PRESENT USE:** Residence

**PUBLIC**  
**PRIVATE \***



## ■ DESCRIPTION

**ORIGINAL SITE \***

**RELOCATED**

### CONSTRUCTION MATERIALS

**WALLS:** wood, clapboard

**TRIM:** wood, plain, flat

**ROOF:** asphalt shingles, bellcast hip

**FOUNDATION:** brick

**OTHER:**

**ALTERATIONS, ADDITIONS:** aluminium combination windows

### STRUCTURAL CONDITION

**EXCELLENT** 5 \*

**GOOD** 4

**FAIR** 3

**DETERIORATED** 2

**DILAPIDATED** 1

**ABANDONED** 0

**COMMENTS:** wrap-around porch 2 sides with round classic columns, plain entablature, pediment in porch roof over entry; frieze with molded top at eave; 2 bellcast hipped dormers; corner boards with rounded edge.

**THREATS TO STRUCTURE:** none

## ■ EVALUATION

### ARCHITECTURAL SIGNIFICANCE

**EXCEPTIONAL** 4

**EXCELLENT** 3

**GOOD** 2

**FAIR** 1 \*

### ENVIRONMENTAL STATURE

**LANDMARK** 4

**FOCUS** 3

**INCIDENT** 2

**INFILL/TISSUE** 1 \*

### INTEGRITY OF CONTEXT

**EXCELLENT** 3

**GOOD** 2 \*

**POOR** 1

### INTEGRITY OF FABRIC

**EXCELLENT** 3

**GOOD** 2 \*

**POOR** 1

## ■ LEVEL OF SIGNIFICANCE

**NATIONAL**

**STATE**

**LOCAL \***

**NOT REGISTER-ELIGIBLE**  
**SUPPORTIVE DISTRICT MATERIAL \***  
**INTRUSIVE DISTRICT MATERIAL**

## ■ IDENTIFICATION

**STREET ADDRESS:** 1227 Douglas Avenue

**ORIGINAL USE:** Residence

**PRESENT USE:** Residence

**PUBLIC**

**PRIVATE \***



## ■ DESCRIPTION

**ORIGINAL SITE \***

**RELOCATED**

### CONSTRUCTION MATERIALS

**WALLS:** stucco

**TRIM:** wood, plain, flat

**ROOF:** asphalt shingles, gabled

**FOUNDATION:** concrete block

**OTHER:**

**ALTERATIONS, ADDITIONS:** aluminium combination windows

### STRUCTURAL CONDITION

**EXCELLENT** 5 \*

**GOOD** 4

**FAIR** 3

**DETERIORATED** 2

**DILAPIDATED** 1

**ABANDONED** 0

**COMMENTS:** broad, flat, tudor arched open porch with 2 massive supports; 5/1 windows; wood water table; broad overhangs, many gables, dormers; another identical house next door.

**THREATS TO STRUCTURE:** none

## ■ EVALUATION

### ARCHITECTURAL SIGNIFICANCE

**EXCEPTIONAL** 4

**EXCELLENT** 3

**GOOD** 2

**FAIR** 1 \*

### INTEGRITY OF CONTEXT

**EXCELLENT** 3

**GOOD** 2 \*

**POOR** 1

### ENVIRONMENTAL STATURE

**LANDMARK** 4

**FOCUS** 3

**INCIDENT** 2

**INFILL/TISSUE** 1 \*

### INTEGRITY OF FABRIC

**EXCELLENT** 3

**GOOD** 2 \*

**POOR** 1

## ■ LEVEL OF SIGNIFICANCE

**NATIONAL**

**STATE**

**LOCAL \***

**NOT REGISTER - ELIGIBLE**

**SUPPORTIVE DISTRICT MATERIAL \***

**INTRUSIVE DISTRICT MATERIAL**

## ■ IDENTIFICATION

**STREET ADDRESS:** 1507 Florida Avenue  
**ORIGINAL USE:** General Store & Post Office  
**PRESENT USE:** Fred Winkler & Sons Paint Contractor

**PUBLIC** \*  
**PRIVATE**



## ■ DESCRIPTION

**ORIGINAL SITE** \*

**RELOCATED**

### CONSTRUCTION MATERIALS

**WALLS:** brick

**TRIM:** brick; wood, flat, simple; stone

**ROOF:**

**FOUNDATION:** brick

**OTHER:**

**ALTERATIONS, ADDITIONS:** new store front

### STRUCTURAL CONDITION

**EXCELLENT** 5

**GOOD** 4 \*

**FAIR** 3

**DETERIORATED** 2

**DILAPIDATED** 1

**ABANDONED** 0

**COMMENTS:** flat roof; stone coping; corbelled brick work along top; overlapping brickwork at entrance.

**THREATS TO STRUCTURE:** none

## ■ EVALUATION

### ARCHITECTURAL SIGNIFICANCE

**EXCEPTIONAL** 4

**EXCELLENT** 3

**GOOD** 2

**FAIR** 1 \*

### ENVIRONMENTAL STATURE

**LANDMARK** 4

**FOCUS** 3

**INCIDENT** 2 \*

**INFILL/TISSUE** 1

### INTEGRITY OF CONTEXT

**EXCELLENT** 3

**GOOD** 2

**POOR** 1 FAIR

### INTEGRITY OF FABRIC

**EXCELLENT** 3

**GOOD** 2

**POOR** 1 FAIR

## ■ LEVEL OF SIGNIFICANCE

**NATIONAL**

**STATE**

**LOCAL** \*

**NOT REGISTER-ELIGIBLE**

**SUPPORTIVE DISTRICT MATERIAL** \*

**INTRUSIVE DISTRICT MATERIAL**

## ■ IDENTIFICATION

**STREET ADDRESS:** 548 Forest Glen Avenue

**ORIGINAL USE:** Residence

**PRESENT USE:** Residence

**PUBLIC**  
**PRIVATE \***



## ■ DESCRIPTION

**ORIGINAL SITE \***

**RELOCATED**

### CONSTRUCTION MATERIALS

**WALLS:** wood, very narrow clapboard, shingle

**TRIM:**

**ROOF:**

**FOUNDATION:**

**OTHER:**

**ALTERATIONS, ADDITIONS:**

### STRUCTURAL CONDITION

**EXCELLENT** 5 \*

**GOOD** 4

**FAIR** 3

**DETERIORATED** 2

**DILAPIDATED** 1

**ABANDONED** 0

**COMMENTS:** steep pitched hip roof; side gables & corner gables with shingle detail; cornice returns; simple frieze; corner pilasters; entablatures over windows; bay window on N.W. corner; pilasters & cornice at entry.

**THREATS TO STRUCTURE:** none

## ■ EVALUATION

### ARCHITECTURAL SIGNIFICANCE

**EXCEPTIONAL** 4

**EXCELLENT** 3

**GOOD** 2

**FAIR** 1 \*

### ENVIRONMENTAL STATURE

**LANDMARK** 4

**FOCUS** 3

**INCIDENT** 2

**INFILL/TISSUE** 1 \*

### INTEGRITY OF CONTEXT

**EXCELLENT** 3

**GOOD** 2 \*

**POOR** 1

### INTEGRITY OF FABRIC

**EXCELLENT** 3 \*

**GOOD** 2

**POOR** 1

## ■ LEVEL OF SIGNIFICANCE

**NATIONAL**

**STATE**

**LOCAL \***

**NOT REGISTER-ELIGIBLE**  
**SUPPORTIVE DISTRICT MATERIAL \***  
**INTRUSIVE DISTRICT MATERIAL**

# ■ IDENTIFICATION

**STREET ADDRESS:** 832 Grand Avenue  
**ORIGINAL USE:** Residence  
**PRESENT USE:** Residence

**PUBLIC**  
**PRIVATE \***



# ■ DESCRIPTION

**ORIGINAL SITE \***

**RELOCATED**

## CONSTRUCTION MATERIALS

**WALLS:** wood, narrow clapboard & wood shingles  
**TRIM:** wood, plain, flat  
**ROOF:** asphalt shingles, gabled  
**FOUNDATION:** brick

**OTHER:**

## ALTERATIONS, ADDITIONS:

## STRUCTURAL CONDITION

**EXCELLENT** 5 \*  
**GOOD** 4  
**FAIR** 3

**DETERIORATED** 2  
**DILAPIDATED** 1  
**ABANDONED** 0

**COMMENTS:** exposed gable brackets; half timber & stucco in all gables; brick columns support gabled porch; semi-circular attic windows in gables; corner boards; oriole window - N. side.

**THREATS TO STRUCTURE:** none

# ■ EVALUATION

## ARCHITECTURAL SIGNIFICANCE

**EXCEPTIONAL** 4  
**EXCELLENT** 3  
**GOOD** 2  
**FAIR** 1 \*

## ENVIRONMENTAL STATURE

**LANDMARK** 4  
**FOCUS** 3  
**INCIDENT** 2  
**INFILL/TISSUE** 1 \*

# ■ LEVEL OF SIGNIFICANCE

**NATIONAL**  
**STATE**  
**LOCAL \***

## INTEGRITY OF CONTEXT

**EXCELLENT** 3  
**GOOD** 2 \*  
**POOR** 1

## INTEGRITY OF FABRIC

**EXCELLENT** 3  
**GOOD** 2 \*  
**POOR** 1

**NOT REGISTER-ELIGIBLE**  
**SUPPORTIVE DISTRICT MATERIAL \***  
**INTRUSIVE DISTRICT MATERIAL**

## ■ IDENTIFICATION

**STREET ADDRESS:** 903 Grand Avenue

**ORIGINAL USE:** Residence

**PRESENT USE:** Residence

**PUBLIC**

**PRIVATE \***



## ■ DESCRIPTION

**ORIGINAL SITE \***

**RELOCATED**

### CONSTRUCTION MATERIALS

**WALLS:** wood, narrow clapboard

**TRIM:** wood, plain flat

**ROOF:** asphalt shingles, bellcast hip

**FOUNDATION:** new concrete block basement

**OTHER:**

**ALTERATIONS, ADDITIONS:** addition in rear, aluminium windows

### STRUCTURAL CONDITION

**EXCELLENT** 5 \*

**GOOD** 4

**FAIR** 3

**DETERIORATED** 2

**DILAPIDATED** 1

**ABANDONED** 0

**COMMENTS:** porch with classical wood columns; 2 bellcast dormers; plain frieze around eave; corner pilasters with rounded edge; molded heads over openings.

**THREATS TO STRUCTURE:** none

## ■ EVALUATION

### ARCHITECTURAL SIGNIFICANCE

**EXCEPTIONAL** 4

**EXCELLENT** 3

**GOOD** 2

**FAIR** 1 \*

### ENVIRONMENTAL STATURE

**LANDMARK** 4

**FOCUS** 3

**INCIDENT** 2

**INFILL/TISSUE** 1 \*

### INTEGRITY OF CONTEXT

**EXCELLENT** 3

**GOOD** 2 \*

**POOR** 1

### INTEGRITY OF FABRIC

**EXCELLENT** 3

**GOOD** 2 FAIR

**POOR** 1

## ■ LEVEL OF SIGNIFICANCE

**NATIONAL**

**STATE**

**LOCAL \***

**NOT REGISTER-ELIGIBLE**

**SUPPORTIVE DISTRICT MATERIAL \***

**INTRUSIVE DISTRICT MATERIAL**

## ■ IDENTIFICATION

**STREET ADDRESS:** 108 Hayward Avenue  
**ORIGINAL USE:** Store - shops  
**PRESENT USE:** Dean's Radio & TV; above  
 book store

**PUBLIC**  
**PRIVATE \***



## ■ DESCRIPTION

**ORIGINAL SITE \***

**RELOCATED**

### CONSTRUCTION MATERIALS

**WALLS:** brick facade, clay block

**TRIM:** brick, stone

**ROOF:**

**FOUNDATION:**

**OTHER:**

**ALTERATIONS, ADDITIONS:** one door replaced with aluminium door

### STRUCTURAL CONDITION

**EXCELLENT** 5

**GOOD** 4

**FAIR** 3 \*

**DETERIORATED** 2

**DILAPIDATED** 1

**ABANDONED** 0

**COMMENTS:** stone coping; decorative brick work; center windows flanked by pilasters-  
 the height of the building; entrances in the bases of the pilasters.

**THREATS TO STRUCTURE:** none

## ■ EVALUATION

### ARCHITECTURAL SIGNIFICANCE

**EXCEPTIONAL** 4

**EXCELLENT** 3

**GOOD** 2

**FAIR** 1 \*

### ENVIRONMENTAL STATURE

**LANDMARK** 4

**FOCUS** 3

**INCIDENT** 2

**INFILL/TISSUE** 1 \*

### INTEGRITY OF CONTEXT

**EXCELLENT** 3

**GOOD** 2 \*

**POOR** 1

### INTEGRITY OF FABRIC

**EXCELLENT** 3

**GOOD** 2 \*

**POOR** 1

## ■ LEVEL OF SIGNIFICANCE

**NATIONAL**

**STATE**

**LOCAL \***

**NOT REGISTER-ELIGIBLE**  
**SUPPORTIVE DISTRICT MATERIAL \***  
**INTRUSIVE DISTRICT MATERIAL**

## ■ IDENTIFICATION

**STREET ADDRESS:** 507 Hayward Avenue

**ORIGINAL USE:** Residence

**PRESENT USE:** Residence

**PUBLIC**  
**PRIVATE \***



## ■ DESCRIPTION

**ORIGINAL SITE \***

**RELOCATED**

### CONSTRUCTION MATERIALS

**WALLS:** wood, narrow clapboard

**TRIM:** wood

**ROOF:** asphalt shingles

**FOUNDATION:** parged

**OTHER:**

**ALTERATIONS, ADDITIONS:** porch of later date

### STRUCTURAL CONDITION

**EXCELLENT** 5 \*

**GOOD** 4

**FAIR** 3

**DETERIORATED** 2

**DILAPIDATED** 1

**ABANDONED** 0

**COMMENTS:** layered lintel molding; symmetrical facade; beaded corner board; gable roof with pitch becoming shallower at rear; pediment - bonnet roof over porch, brackets beneath.

**THREATS TO STRUCTURE:** none

## ■ EVALUATION

### ARCHITECTURAL SIGNIFICANCE

**EXCEPTIONAL** 4

**EXCELLENT** 3

**GOOD** 2

**FAIR** 1 \*

### ENVIRONMENTAL STATURE

**LANDMARK** 4

**FOCUS** 3

**INCIDENT** 2

**INFILL/TISSUE** 1

### INTEGRITY OF CONTEXT

**EXCELLENT** 3

**GOOD** 2 \*

**POOR** 1

### INTEGRITY OF FABRIC

**EXCELLENT** 3

**GOOD** 2 \*

**POOR** 1

## ■ LEVEL OF SIGNIFICANCE

**NATIONAL**

**STATE**

**LOCAL \***

**NOT REGISTER - ELIGIBLE**  
**SUPPORTIVE DISTRICT MATERIAL \***  
**INTRUSIVE DISTRICT MATERIAL**

## ■ IDENTIFICATION

**STREET ADDRESS:** 702 Hodge Avenue  
**ORIGINAL USE:** Residence  
**PRESENT USE:** Residence

**PUBLIC**  
**PRIVATE \***



## ■ DESCRIPTION

**ORIGINAL SITE \***

**RELOCATED**

### CONSTRUCTION MATERIALS

**WALLS:** stucco

**TRIM:** plain wood framing

**ROOF:** medium gable with large over hanging eaves on sides & gabled ends

**FOUNDATION:** stucco

**OTHER:**

**ALTERATIONS, ADDITIONS:** small shed roof addition to East

### STRUCTURAL CONDITION

**EXCELLENT** 5

**GOOD** 4 \*

**FAIR** 3

**DETERIORATED** 2

**DILAPIDATED** 1

**ABANDONED** 0

**COMMENTS:** molded wood lintels; small balcony on 2nd floor, W. side; exposed rafters; triangular brackets in gabled ends; windows are all in blocks of two or three; upper window sashes have vertical panes.

**THREATS TO STRUCTURE:** none

## ■ EVALUATION

### ARCHITECTURAL SIGNIFICANCE

**EXCEPTIONAL** 4

**EXCELLENT** 3

**GOOD** 2

**FAIR** 1 \*

### ENVIRONMENTAL STATURE

**LANDMARK** 4

**FOCUS** 3

**INCIDENT** 2

**INFILL/TISSUE** 1 \*

## ■ LEVEL OF SIGNIFICANCE

**NATIONAL**

**STATE**

**LOCAL \***

### INTEGRITY OF CONTEXT

**EXCELLENT** 3

**GOOD** 2 FAIR

**POOR** 1

### INTEGRITY OF FABRIC

**EXCELLENT** 3

**GOOD** 2 FAIR

**POOR** 1

**NOT REGISTER-ELIGIBLE**  
**SUPPORTIVE DISTRICT MATERIAL \***  
**INTRUSIVE DISTRICT MATERIAL**

**■ IDENTIFICATION**

**STREET ADDRESS:** 716 Hodge Avenue  
**ORIGINAL USE:** Residence  
**PRESENT USE:** Residence

**PUBLIC**  
**PRIVATE \***

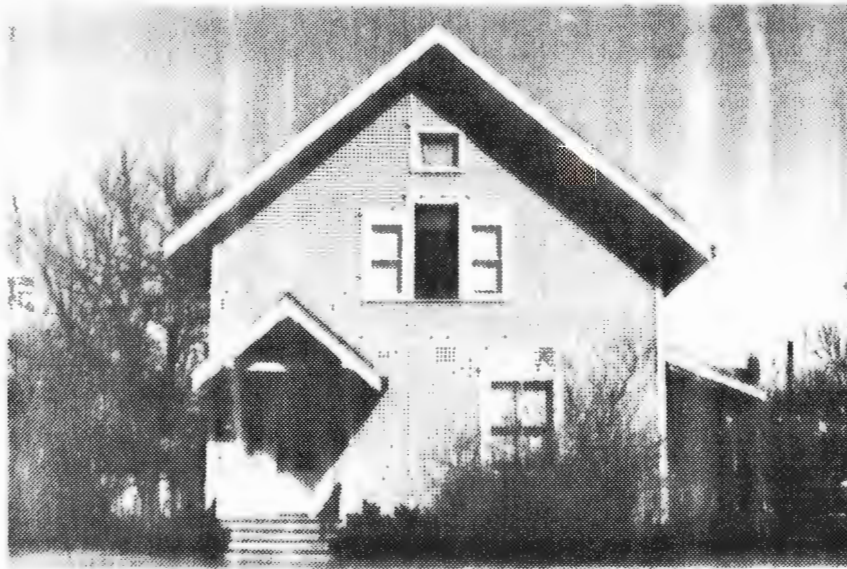
**■ DESCRIPTION**

**ORIGINAL SITE \***

**RELOCATED**

**CONSTRUCTION MATERIALS**

**WALLS:** wood, narrow clapboard  
**TRIM:** wood, plain, flat  
**ROOF:** asphalt shingles, gabled  
**FOUNDATION:** brick  
**OTHER:**

**ALTERATIONS, ADDITIONS:** small rear porch

**STRUCTURAL CONDITION**

**EXCELLENT** 5  
**GOOD** 4 \*  
**FAIR** 3

**DETERIORATED** 2  
**DILAPIDATED** 1  
**ABANDONED** 0

**COMMENTS:** triple window in gable with taller center one & attic window directly above; shed dormers on either side; bay at S. side; canopied entry with large brackets; corner boards with rounded edge; molded heads over openings.

**THREATS TO STRUCTURE:** none

**■ EVALUATION****ARCHITECTURAL SIGNIFICANCE**

**EXCEPTIONAL** 4  
**EXCELLENT** 3  
**GOOD** 2  
**FAIR** 1 \*

**ENVIRONMENTAL STATURE**

**LANDMARK** 4  
**FOCUS** 3  
**INCIDENT** 2  
**INFILL/TISSUE** 1 \*

**■ LEVEL OF SIGNIFICANCE**

**NATIONAL**  
**STATE**  
**LOCAL \***

**INTEGRITY OF CONTEXT**

**EXCELLENT** 3  
**GOOD** 2 \*  
**POOR** 1

**INTEGRITY OF FABRIC**

**EXCELLENT** 3  
**GOOD** 2  
**POOR** 1 FAIR

**NOT REGISTER-ELIGIBLE**  
**SUPPORTIVE DISTRICT MATERIAL \***  
**INTRUSIVE DISTRICT MATERIAL**

## ■ IDENTIFICATION

**STREET ADDRESS:** 721 Hodge Avenue  
**ORIGINAL USE:** Residence  
**PRESENT USE:** Residence

**PUBLIC**  
**PRIVATE \***



## ■ DESCRIPTION

**ORIGINAL SITE \***

**RELOCATED**

### CONSTRUCTION MATERIALS

**WALLS:** narrow wood clapboard  
**TRIM:** corner boards, wood framing  
**ROOF:** medium bell cast hip with gables  
**FOUNDATION:**  
**OTHER:**

**ALTERATIONS, ADDITIONS:** porch enclosed on East

### STRUCTURAL CONDITION

**EXCELLENT** 5  
**GOOD** 4  
**FAIR** 3 \*

**DETERIORATED** 2  
**DILAPIDATED** 1  
**ABANDONED** 0

**COMMENTS:** triangular dormer on E., hip dormers on N. & S.; imbricated shingles on E. dormer & on gable end and on all sides of hipped dormers; wood entablature lintels, plain fascia board; overhanging soffit surrounding structure.

**THREATS TO STRUCTURE:** in need of paint

## ■ EVALUATION

### ARCHITECTURAL SIGNIFICANCE

**EXCEPTIONAL** 4  
**EXCELLENT** 3  
**GOOD** 2  
**FAIR** 1 \*

### ENVIRONMENTAL STATURE

**LANDMARK** 4  
**FOCUS** 3  
**INCIDENT** 2  
**INFILL/TISSUE** 1 \*

## ■ LEVEL OF SIGNIFICANCE

**NATIONAL**  
**STATE**  
**LOCAL \***

### INTEGRITY OF CONTEXT

**EXCELLENT** 3  
**GOOD** 2 **FAIR**  
**POOR** 1

### INTEGRITY OF FABRIC

**EXCELLENT** 3  
**GOOD** 2 **FAIR**  
**POOR** 1

**NOT REGISTER-ELIGIBLE**  
**SUPPORTIVE DISTRICT MATERIAL \***  
**INTRUSIVE DISTRICT MATERIAL**

## ■ IDENTIFICATION

**STREET ADDRESS:** 2607 Hunt Street

**ORIGINAL USE:** Residence

**PRESENT USE:** Residence

**PUBLIC**  
**PRIVATE \***



## ■ DESCRIPTION

**ORIGINAL SITE \***

**RELOCATED**

### CONSTRUCTION MATERIALS

**WALLS:** stucco

**TRIM:** wood

**ROOF:** asphalt shingles

**FOUNDATION:**

**OTHER:**

**ALTERATIONS, ADDITIONS:**

### STRUCTURAL CONDITION

**EXCELLENT** 5

**GOOD** 4 \*

**FAIR** 3

**DETERIORATED** 2

**DILAPIDATED** 1

**ABANDONED** 0

**COMMENTS:** bay window on East; front door located in bay on South side; bellcast hip roof with dormers; entablature over windows; frieze; broad open porch wraps around South and East sides.

**THREATS TO STRUCTURE:** none

## ■ EVALUATION

### ARCHITECTURAL SIGNIFICANCE

**EXCEPTIONAL** 4

**EXCELLENT** 3

**GOOD** 2

**FAIR** 1 \*

### ENVIRONMENTAL STATURE

**LANDMARK** 4

**FOCUS** 3

**INCIDENT** 2

**INFILL/TISSUE** 1 \*

## ■ LEVEL OF SIGNIFICANCE

**NATIONAL**

**STATE**

**LOCAL \***

### INTEGRITY OF CONTEXT

**EXCELLENT** 3

**GOOD** 2 \*

**POOR** 1

### INTEGRITY OF FABRIC

**EXCELLENT** 3

**GOOD** 2 \*

**POOR** 1

**NOT REGISTER-ELIGIBLE**  
**SUPPORTIVE DISTRICT MATERIAL \***  
**INTRUSIVE DISTRICT MATERIAL**

## ■ IDENTIFICATION

**STREET ADDRESS:** 138 Hyland  
**ORIGINAL USE:** Residence  
**PRESENT USE:** Residence

**PUBLIC**  
**PRIVATE \***



## ■ DESCRIPTION

**ORIGINAL SITE \***

**RELOCATED**

### CONSTRUCTION MATERIALS

**WALLS:** very narrow wood clapboard, white

**TRIM:** wood, white

**ROOF:** asphalt shingle, gable with returning eaves

**FOUNDATION:** brick

**OTHER:**

**ALTERATIONS, ADDITIONS:**

### STRUCTURAL CONDITION

**EXCELLENT** 5 \*

**GOOD** 4

**FAIR** 3

**DETERIORATED** 2

**DILAPIDATED** 1

**ABANDONED** 0

**COMMENTS:** corner boards, beaded; simple frieze; fishscale shingles & fan like trim in gables; central chimney; bay window on West has columns around it obscured by vines.

**THREATS TO STRUCTURE:** none

## ■ EVALUATION

### ARCHITECTURAL SIGNIFICANCE

**EXCEPTIONAL** 4

**EXCELLENT** 3

**GOOD** 2 \*

**FAIR** 1

### ENVIRONMENTAL STATURE

**LANDMARK** 4

**FOCUS** 3

**INCIDENT** 2

**INFILL/TISSUE** 1 \*

### INTEGRITY OF CONTEXT

**EXCELLENT** 3 \*

**GOOD** 2

**POOR** 1

### INTEGRITY OF FABRIC

**EXCELLENT** 3 \*

**GOOD** 2

**POOR** 1

## ■ LEVEL OF SIGNIFICANCE

**NATIONAL**

**STATE**

**LOCAL \***

**NOT REGISTER-ELIGIBLE**  
**SUPPORTIVE DISTRICT MATERIAL \***  
**INTRUSIVE DISTRICT MATERIAL**

## ■ IDENTIFICATION

**STREET ADDRESS:** 1207 Hyland Avenue

**ORIGINAL USE:** Residence

**PRESENT USE:** Residence

**PUBLIC**  
**PRIVATE \***

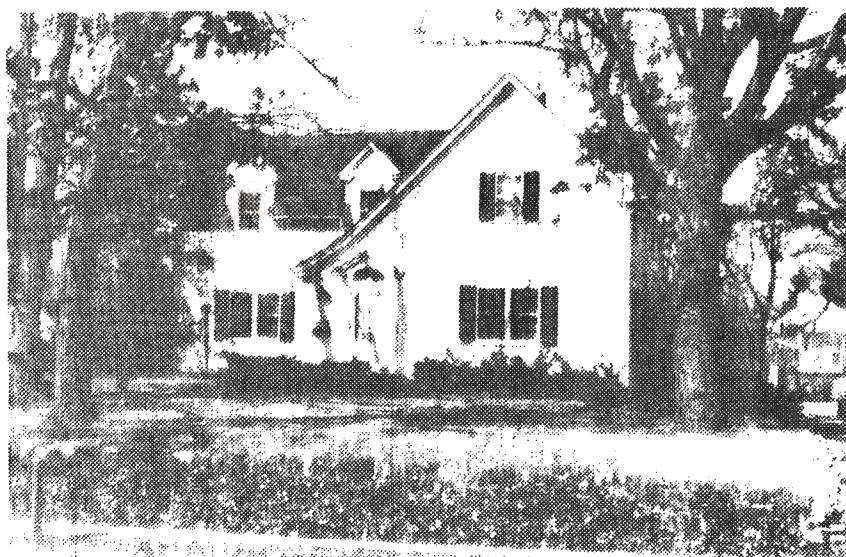

## ■ DESCRIPTION

**ORIGINAL SITE \***

**RELOCATED**

### CONSTRUCTION MATERIALS

**WALLS:** wood, clapboard

**TRIM:** wood, flat, simple

**ROOF:** asphalt shingles

**FOUNDATION:** parged

**OTHER:**

### ALTERATIONS, ADDITIONS:

### STRUCTURAL CONDITION

**EXCELLENT** 5 \*

**GOOD** 4

**FAIR** 3

**DETERIORATED** 2

**DILAPIDATED** 1

**ABANDONED** 0

**COMMENTS:** gable roof, front gable sweeps down over entry; wall dormers; corner pilasters; cornice return; operable shutters (?); pediment, pilasters & arch with keystone over entrance; transom.

**THREATS TO STRUCTURE:** none

## ■ EVALUATION

### ARCHITECTURAL SIGNIFICANCE

**EXCEPTIONAL** 4

**EXCELLENT** 3

**GOOD** 2

**FAIR** 1 \*

### ENVIRONMENTAL STATURE

**LANDMARK** 4

**FOCUS** 3

**INCIDENT** 2

**INFILL/TISSUE** 1 \*

### INTEGRITY OF CONTEXT

**EXCELLENT** 3 \*

**GOOD** 2

**POOR** 1

### INTEGRITY OF FABRIC

**EXCELLENT** 3

**GOOD** 2 \*

**POOR** 1

## ■ LEVEL OF SIGNIFICANCE

**NATIONAL**

**STATE**

**LOCAL \***

**NOT REGISTER-ELIGIBLE**  
**SUPPORTIVE DISTRICT MATERIAL \***  
**INTRUSIVE DISTRICT MATERIAL**

## ■ IDENTIFICATION

**STREET ADDRESS:** 516 Kellogg Avenue

**ORIGINAL USE:** Church

**PRESENT USE:** Church

**PUBLIC \***

**PRIVATE**

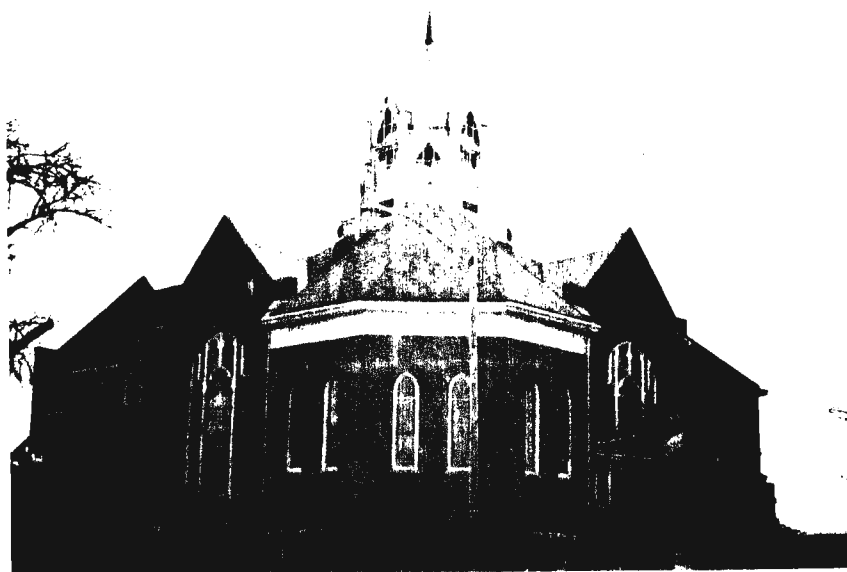

## ■ DESCRIPTION

**ORIGINAL SITE \***

**RELOCATED**

### CONSTRUCTION MATERIALS

**WALLS:** dark brick base, light brick walls

**TRIM:** stone & wood

**ROOF:** asphalt shingles, gabled & hipped portion

**FOUNDATION:** brick

**OTHER:**

**ALTERATIONS, ADDITIONS:** large addition in rear

### STRUCTURAL CONDITION

**EXCELLENT 5 \***

**GOOD 4**

**FAIR 3**

**DETERIORATED 2**

**DILAPIDATED 1**

**ABANDONED 0**

**COMMENTS:** covered but open pointed arched entry; large pointed arch stained glass windows in N. & W.; small pointed arch windows (lancets) in corner tower; entablature with recessed panels around corner tower; stone lintels & sills except for brick arches, stone string courses; octagonal, domed cupola at top.

**THREATS TO STRUCTURE:** none

## ■ EVALUATION

### ARCHITECTURAL SIGNIFICANCE

**EXCEPTIONAL 4**

**EXCELLENT 3**

**GOOD 2**

**FAIR 1**

### ENVIRONMENTAL STATURE

**LANDMARK 4**

**FOCUS 3**

**INCIDENT 2**

**INFILL/TISSUE 1**

### INTEGRITY OF CONTEXT

**EXCELLENT 3**

**GOOD 2 \***

**POOR 1**

### INTEGRITY OF FABRIC

**EXCELLENT 3**

**GOOD 2 \***

**POOR 1**

## ■ LEVEL OF SIGNIFICANCE

**NATIONAL**

**STATE**

**LOCAL**

**NOT REGISTER-ELIGIBLE**

**SUPPORTIVE DISTRICT MATERIAL \***

**INTRUSIVE DISTRICT MATERIAL**

## ■ IDENTIFICATION

**STREET ADDRESS:** 700 Kellogg Avenue

**ORIGINAL USE:** Residence

**PRESENT USE:** Residence

**PUBLIC**

**PRIVATE \***



## ■ DESCRIPTION

**ORIGINAL SITE \***

**RELOCATED**

### CONSTRUCTION MATERIALS

**WALLS:** wood, narrow clapboard

**TRIM:** wood, plain, flat

**ROOF:** asphalt shingles, hipped with gables

**FOUNDATION:** brick

**OTHER:**

**ALTERATIONS, ADDITIONS:** porch enclosed

### STRUCTURAL CONDITION

**EXCELLENT** 5

**GOOD** 4 \*

**FAIR** 3

**DETERIORATED** 2

**DILAPIDATED** 1

**ABANDONED** 0

**COMMENTS:** continuous eave across gables; single attic window in gables; plain frieze; molded heads over windows; corner boards; pediment over entry in porch roof.

**THREATS TO STRUCTURE:** none

## ■ EVALUATION

### ARCHITECTURAL SIGNIFICANCE

**EXCEPTIONAL** 4

**EXCELLENT** 3

**GOOD** 2

**FAIR** 1 \*

### ENVIRONMENTAL STATURE

**LANDMARK** 4

**FOCUS** 3

**INCIDENT** 2

**INFILL/TISSUE** 1 \*

### INTEGRITY OF CONTEXT

**EXCELLENT** 3

**GOOD** 2 FAIR

**POOR** 1

### INTEGRITY OF FABRIC

**EXCELLENT** 3

**GOOD** 2 \*

**POOR** 1

## ■ LEVEL OF SIGNIFICANCE

**NATIONAL**

**STATE**

**LOCAL \***

**NOT REGISTER-ELIGIBLE**

**SUPPORTIVE DISTRICT MATERIAL \***

**INTRUSIVE DISTRICT MATERIAL**

## ■ IDENTIFICATION

**STREET ADDRESS:** 2304 Knapp Street

**ORIGINAL USE:** Residence

**PRESENT USE:** Apartments

**PUBLIC**

**PRIVATE \***

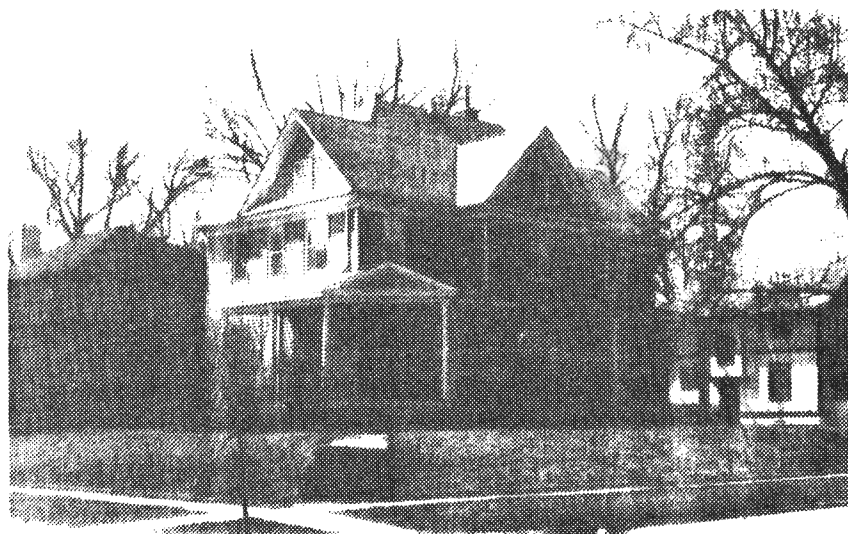

## ■ DESCRIPTION

**ORIGINAL SITE \***

**RELOCATED**

### CONSTRUCTION MATERIALS

**WALLS:** aluminium "clapboard" siding, yellow

**TRIM:** wood, white

**ROOF:** asphalt shingle, hip with gables

**FOUNDATION:** brick

**OTHER:**

**ALTERATIONS, ADDITIONS:** combination windows and new siding

### STRUCTURAL CONDITION

**EXCELLENT** 5 \*

**GOOD** 4

**FAIR** 3

**DETERIORATED** 2

**DILAPIDATED** 1

**ABANDONED** 0

**COMMENTS:** corner boards; cornice board; porch on N.E. has Doric columns and pedimented entry; oriel window on South; also has porch on N.W. and on S.W.

**THREATS TO STRUCTURE:** none

## ■ EVALUATION

### ARCHITECTURAL SIGNIFICANCE

**EXCEPTIONAL** 4

**EXCELLENT** 3

**GOOD** 2

**FAIR** 1 \*

### ENVIRONMENTAL STATURE

**LANDMARK** 4

**FOCUS** 3

**INCIDENT** 2 \*

**INFILL/TISSUE** 1

### INTEGRITY OF CONTEXT

**EXCELLENT** 3

**GOOD** 2 \*

**POOR** 1

### INTEGRITY OF FABRIC

**EXCELLENT** 3

**GOOD** 2 \*

**POOR** 1

## ■ LEVEL OF SIGNIFICANCE

**NATIONAL**

**STATE**

**LOCAL \***

**NOT REGISTER - ELIGIBLE**

**SUPPORTIVE DISTRICT MATERIAL \***

**INTRUSIVE DISTRICT MATERIAL**

# **IDENTIFICATION**

**STREET ADDRESS:** 2316 Knapp Street  
**ORIGINAL USE:** Residence  
**PRESENT USE:** Residence

**PUBLIC**  
**PRIVATE \***



# **DESCRIPTION**

**ORIGINAL SITE \***

**RELOCATED**

## **CONSTRUCTION MATERIALS**

**WALLS:** stucco, wood, narrow clapboard  
**TRIM:** wood  
**ROOF:** asphalt shingle  
**FOUNDATION:** parged  
**OTHER:**

## **ALTERATIONS, ADDITIONS:**

## **STRUCTURAL CONDITION**

**EXCELLENT** 5 \*  
**GOOD** 4  
**FAIR** 3

**DETERIORATED** 2  
**DILAPIDATED** 1  
**ABANDONED** 0

**COMMENTS:** stucco on upper story; cornice board beneath stucco; bay with small window; exposed rafters; brackets beneath porch roof; windows grouped together; dormer at front; windows divided.

**THREATS TO STRUCTURE:** none

# **EVALUATION**

## **ARCHITECTURAL SIGNIFICANCE**

**EXCEPTIONAL** 4  
**EXCELLENT** 3  
**GOOD** 2  
**FAIR** 1 \*

## **ENVIRONMENTAL STATURE**

**LANDMARK** 4  
**FOCUS** 3  
**INCIDENT** 2  
**INFILL/TISSUE** 1 \*

## **INTEGRITY OF CONTEXT**

**EXCELLENT** 3 \*  
**GOOD** 2  
**POOR** 1

## **INTEGRITY OF FABRIC**

**EXCELLENT** 3 \*  
**GOOD** 2  
**POOR** 1

# **LEVEL OF SIGNIFICANCE**

**NATIONAL**  
**STATE**  
**LOCAL \***

**NOT REGISTER-ELIGIBLE**  
**SUPPORTIVE DISTRICT MATERIAL \***  
**INTRUSIVE DISTRICT MATERIAL**

# **■ IDENTIFICATION**

**STREET ADDRESS:** 2320 Knapp Street  
**ORIGINAL USE:** Residence  
**PRESENT USE:** Residence

**PUBLIC**  
**PRIVATE \***



# **■ DESCRIPTION**

**ORIGINAL SITE \***

**RELOCATED**

## **CONSTRUCTION MATERIALS**

**WALLS:** wood shingle and narrow clapboard

**TRIM:** stucco, wood

**ROOF:** asphalt shingles

**FOUNDATION:**

**OTHER:**

**ALTERATIONS, ADDITIONS:**

## **STRUCTURAL CONDITION**

**EXCELLENT** 5 \*

**GOOD** 4

**FAIR** 3

**DETERIORATED** 2

**DILAPIDATED** 1

**ABANDONED** 0

**COMMENTS:** large gable roof with brackets; stucco beneath gable peaks; open porch with tapering columns; slat-screen railing on porch; bay window; shingled upper story; 4/1 windows.

**THREATS TO STRUCTURE:** none

# **■ EVALUATION**

## **ARCHITECTURAL SIGNIFICANCE**

**EXCEPTIONAL** 4

**EXCELLENT** 3

**GOOD** 2

**FAIR** 1 \*

## **ENVIRONMENTAL STATURE**

**LANDMARK** 4

**FOCUS** 3

**INCIDENT** 2

**INFILL/TISSUE** 1 \*

## **INTEGRITY OF CONTEXT**

**EXCELLENT** 3 \*

**GOOD** 2

**POOR** 1

## **INTEGRITY OF FABRIC**

**EXCELLENT** 3 \*

**GOOD** 2

**POOR** 1

# **■ LEVEL OF SIGNIFICANCE**

**NATIONAL**

**STATE**

**LOCAL \***

**NOT REGISTER-ELIGIBLE**  
**SUPPORTIVE DISTRICT MATERIAL \***  
**INTRUSIVE DISTRICT MATERIAL**

## ■ IDENTIFICATION

**STREET ADDRESS:** 2529 Knapp Street

**ORIGINAL USE:** Residence

**PRESENT USE:** Residence

**PUBLIC**  
**PRIVATE \***

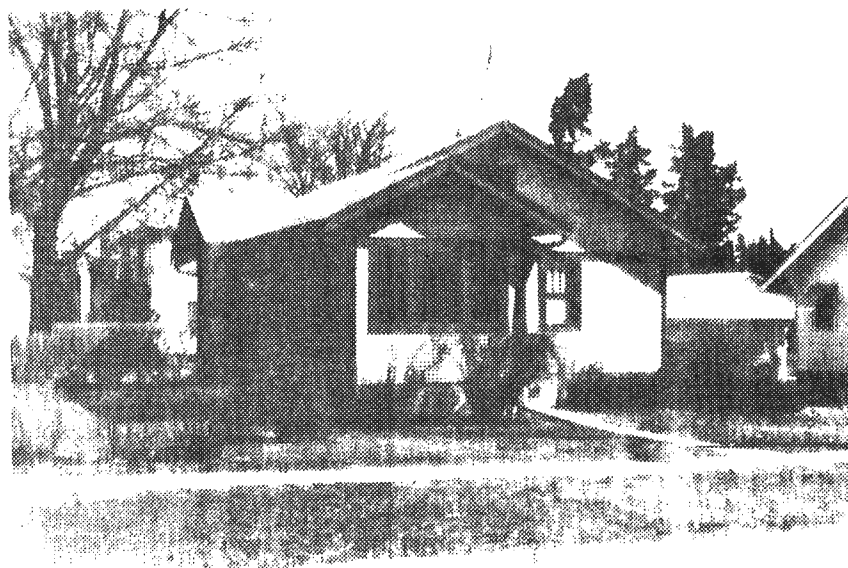

## ■ DESCRIPTION

**ORIGINAL SITE \***

**RELOCATED**

### CONSTRUCTION MATERIALS

**WALLS:** wood, narrow (very) clapboard

**TRIM:** wood, flat, simple

**ROOF:** asphalt shingles

**FOUNDATION:** parged

**OTHER:**

**ALTERATIONS, ADDITIONS:** circular cutouts for insulation

### STRUCTURAL CONDITION

**EXCELLENT** 5

**GOOD** 4 \*

**FAIR** 3

**DETERIORATED** 2

**DILAPIDATED** 1

**ABANDONED** 0

**COMMENTS:** windows 3/1, 5/1, 4/1; exposed rafters; shallow gabled roof; overlapping gabled porch roof; frieze; string course at tops of windows; beaded corner boards; bay window W. side; barge boards.

**THREATS TO STRUCTURE:** none

## ■ EVALUATION

### ARCHITECTURAL SIGNIFICANCE

**EXCEPTIONAL** 4

**EXCELLENT** 3

**GOOD** 2 \*

**FAIR** 1

### ENVIRONMENTAL STATURE

**LANDMARK** 4

**FOCUS** 3

**INCIDENT** 2

**INFILL/TISSUE** 1 \*

### INTEGRITY OF CONTEXT

**EXCELLENT** 3

**GOOD** 2 \*

**POOR** 1

### INTEGRITY OF FABRIC

**EXCELLENT** 3

**GOOD** 2 \*

**POOR** 1

## ■ LEVEL OF SIGNIFICANCE

**NATIONAL**

**STATE**

**LOCAL \***

**NOT REGISTER-ELIGIBLE**  
**SUPPORTIVE DISTRICT MATERIAL \***  
**INTRUSIVE DISTRICT MATERIAL**

## ■ IDENTIFICATION

**STREET ADDRESS:** 2728 Lincoln Way

**ORIGINAL USE:**

**PRESENT USE:** Apartment House

**PUBLIC**

**PRIVATE \***



## ■ DESCRIPTION

**ORIGINAL SITE \***

**RELOCATED**

### CONSTRUCTION MATERIALS

**WALLS:** wood, very narrow clapboard, stucco

**TRIM:** wood, flat, simple

**ROOF:** asphalt shingles

**FOUNDATION:** brick

**OTHER:**

### ALTERATIONS, ADDITIONS:

### STRUCTURAL CONDITION

**EXCELLENT** 5

**GOOD** 4 \*

**FAIR** 3

**DETERIORATED** 2

**DILAPIDATED** 1

**ABANDONED** 0

**COMMENTS:** shallow gable roof; brackets and exposed rafters; large open porches on West and North sides; elaborate recessed panels on porch columns; stickwork in stucco area beneath gable.

**THREATS TO STRUCTURE:** none

## ■ EVALUATION

### ARCHITECTURAL SIGNIFICANCE

**EXCEPTIONAL** 4

**EXCELLENT** 3

**GOOD** 2

**FAIR** 1 \*

### ENVIRONMENTAL STATURE

**LANDMARK** 4

**FOCUS** 3

**INCIDENT** 2 \*

**INFILL/TISSUE** 1

## ■ LEVEL OF SIGNIFICANCE

**NATIONAL**

**STATE**

**LOCAL \***

### INTEGRITY OF CONTEXT

**EXCELLENT** 3

**GOOD** 2 FAIR

**POOR** 1

### INTEGRITY OF FABRIC

**EXCELLENT** 3 \*

**GOOD** 2

**POOR** 1

**NOT REGISTER-ELIGIBLE**

**SUPPORTIVE DISTRICT MATERIAL \***

**INTRUSIVE DISTRICT MATERIAL**

## ■ IDENTIFICATION

**STREET ADDRESS:** 304 Lynn Avenue

**ORIGINAL USE:** Residence

**PRESENT USE:** United Ministries in Higher  
Education Office

**PUBLIC \***

**PRIVATE**



## ■ DESCRIPTION

**ORIGINAL SITE \***

**RELOCATED**

### CONSTRUCTION MATERIALS

**WALLS:** poured concrete, stone faced

**TRIM:** wood, with recessed layers

**ROOF:** asphalt shingles

**FOUNDATION:** poured concrete

**OTHER:** leaded glass

### ALTERATIONS, ADDITIONS:

### STRUCTURAL CONDITION

**EXCELLENT** 5

**GOOD** 4 \*

**FAIR** 3

**DETERIORATED** 2

**DILAPIDATED** 1

**ABANDONED** 0

**COMMENTS:** massive sills and lintels at windows; string course; hip roof with dormer; open porch at front with symmetrical facade.

**THREATS TO STRUCTURE:** none

## ■ EVALUATION

### ARCHITECTURAL SIGNIFICANCE

**EXCEPTIONAL** 4

**EXCELLENT** 3

**GOOD** 2

**FAIR** 1 \*

### ENVIRONMENTAL STATURE

**LANDMARK** 4

**FOCUS** 3

**INCIDENT** 2 \*

**INFILL/TISSUE** 1

## ■ LEVEL OF SIGNIFICANCE

**NATIONAL**

**STATE**

**LOCAL \***

### INTEGRITY OF CONTEXT

**EXCELLENT** 3 \*

**GOOD** 2

**POOR** 1

### INTEGRITY OF FABRIC

**EXCELLENT** 3 \*

**GOOD** 2

**POOR** 1

**NOT REGISTER-ELIGIBLE**  
**SUPPORTIVE DISTRICT MATERIAL \***  
**INTRUSIVE DISTRICT MATERIAL**

## ■ IDENTIFICATION

**STREET ADDRESS:** 317 Lynn Avenue  
**ORIGINAL USE:** Residence  
**PRESENT USE:** Residence

**PUBLIC**  
**PRIVATE \***



## ■ DESCRIPTION

**ORIGINAL SITE \***

**RELOCATED**

### CONSTRUCTION MATERIALS

**WALLS:** wood clapboard, narrow, white

**TRIM:** wood, white

**ROOF:** asphalt shingle, intersecting gables with return

**FOUNDATION:** not visible foundation under porch is brick

**OTHER:**

**ALTERATIONS, ADDITIONS:** combination windows

### STRUCTURAL CONDITION

**EXCELLENT 5**

**GOOD 4 \***

**FAIR 3**

**DETERIORATED 2**

**DILAPIDATED 1**

**ABANDONED 0**

**COMMENTS:** porch on East has Doric columns; fishscale shingles in gables; entablature lintels; corner boards; cornice boards; half window in gable.

**THREATS TO STRUCTURE:** none

## ■ EVALUATION

### ARCHITECTURAL SIGNIFICANCE

**EXCEPTIONAL 4**

**EXCELLENT 3**

**GOOD 2**

**FAIR 1 \***

### ENVIRONMENTAL STATURE

**LANDMARK 4**

**FOCUS 3**

**INCIDENT 2**

**INFILL/TISSUE 1 \***

### INTEGRITY OF CONTEXT

**EXCELLENT 3**

**GOOD 2 \***

**POOR 1**

### INTEGRITY OF FABRIC

**EXCELLENT 3 \***

**GOOD 2**

**POOR 1**

## ■ LEVEL OF SIGNIFICANCE

**NATIONAL**

**STATE**

**LOCAL \***

**NOT REGISTER-ELIGIBLE**  
**SUPPORTIVE DISTRICT MATERIAL \***  
**INTRUSIVE DISTRICT MATERIAL**

## ■ IDENTIFICATION

**STREET ADDRESS:** 321 Lynn Avenue

**ORIGINAL USE:** Residence

**PRESENT USE:** Apartments (?)

**PUBLIC**  
**PRIVATE \***



## ■ DESCRIPTION

**ORIGINAL SITE \***

**RELOCATED**

### CONSTRUCTION MATERIALS

**WALLS:** wood, narrow clapboard

**TRIM:** wood

**ROOF:** asphalt shingle

**FOUNDATION:** concrete block, stone faced(?)

**OTHER:**

### ALTERATIONS, ADDITIONS:

### STRUCTURAL CONDITION

**EXCELLENT** 5  
**GOOD** 4  
**FAIR** 3 \*

**DETERIORATED** 2  
**DILAPIDATED** 1  
**ABANDONED** 0

**COMMENTS:** gabled roof with cornice returns; broad, open porch wraps around S. and E. sides; Doric columns on porch; layered molding on lintels; decorative concrete work as porch foundation; cornice board; corner boards.

**THREATS TO STRUCTURE:** none

## ■ EVALUATION

### ARCHITECTURAL SIGNIFICANCE

**EXCEPTIONAL** 4  
**EXCELLENT** 3  
**GOOD** 2  
**FAIR** 1 \*

### ENVIRONMENTAL STATURE

**LANDMARK** 4  
**FOCUS** 3  
**INCIDENT** 2  
**INFILL/TISSUE** 1 \*

### INTEGRITY OF CONTEXT

**EXCELLENT** 3  
**GOOD** 2 \*  
**POOR** 1

### INTEGRITY OF FABRIC

**EXCELLENT** 3  
**GOOD** 2 \*  
**POOR** 1

## ■ LEVEL OF SIGNIFICANCE

**NATIONAL**  
**STATE**  
**LOCAL \***

**NOT REGISTER-ELIGIBLE**  
**SUPPORTIVE DISTRICT MATERIAL \***  
**INTRUSIVE DISTRICT MATERIAL**

## ■ IDENTIFICATION

**STREET ADDRESS:** 504 Lynn Avenue

**ORIGINAL USE:** Residence

**PRESENT USE:** Residence

**PUBLIC**  
**PRIVATE \***



## ■ DESCRIPTION

**ORIGINAL SITE \***

**RELOCATED**

### CONSTRUCTION MATERIALS

**WALLS:** stucco

**TRIM:** wood

**ROOF:** asphalt shingles

**FOUNDATION:** Brick or stone - stucco

**OTHER:**

**ALTERATIONS, ADDITIONS:** aluminium windows

### STRUCTURAL CONDITION

**EXCELLENT** 5

**GOOD** 4 \*

**FAIR** 3

**DETERIORATED** 2

**DILAPIDATED** 1

**ABANDONED** 0

**COMMENTS:** Two tone stucco - darker shade below wood string course; mission influence archway; front tower; canopy with brackets over side window.

**THREATS TO STRUCTURE:** none

## ■ EVALUATION

### ARCHITECTURAL SIGNIFICANCE

**EXCEPTIONAL** 4

**EXCELLENT** 3

**GOOD** 2

**FAIR** 1 **POOR**

### INTEGRITY OF CONTEXT

**EXCELLENT** 3 \*

**GOOD** 2

**POOR** 1

### ENVIRONMENTAL STATURE

**LANDMARK** 4

**FOCUS** 3

**INCIDENT** 2 \*

**INFILL/TISSUE** 1

### INTEGRITY OF FABRIC

**EXCELLENT** 3 \*

**GOOD** 2

**POOR** 1

## ■ LEVEL OF SIGNIFICANCE

**NATIONAL**

**STATE**

**LOCAL \***

**NOT REGISTER - ELIGIBLE**  
**SUPPORTIVE DISTRICT MATERIAL \***  
**INTRUSIVE DISTRICT MATERIAL**

## ■ IDENTIFICATION

**STREET ADDRESS:** 519 Lynn Avenue

**ORIGINAL USE:** Residence

**PRESENT USE:** Residence

**PUBLIC**  
**PRIVATE \***

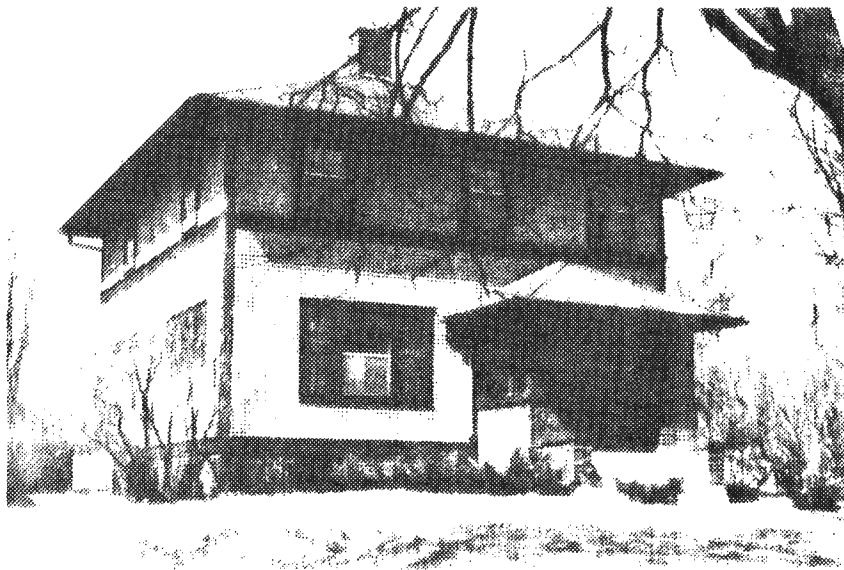

## ■ DESCRIPTION

**ORIGINAL SITE \***

**RELOCATED**

### CONSTRUCTION MATERIALS

**WALLS:** wood, narrow clapboard, cream

**TRIM:** wood, brown

**ROOF:** asphalt shingle, hip

**FOUNDATION:** brick

**OTHER:**

**ALTERATIONS, ADDITIONS:**

### STRUCTURAL CONDITION

**EXCELLENT** 5 \*

**GOOD** 4

**FAIR** 3

**DETERIORATED** 2

**DILAPIDATED** 1

**ABANDONED** 0

**COMMENTS:** entablature, lintels; corner boards; cornice board; wood string course between floors; central chimney; small entrance porch on West; enclosed porch on East; windows are 4/1; large windows on first floor have sidelights.

**THREATS TO STRUCTURE:** none

## ■ EVALUATION

### ARCHITECTURAL SIGNIFICANCE

**EXCEPTIONAL** 4 \*

**EXCELLENT** 3

**GOOD** 2

**FAIR** 1 \*

### ENVIRONMENTAL STATURE

**LANDMARK** 4

**FOCUS** 3

**INCIDENT** 2

**INFILL/TISSUE** 1 \*

### INTEGRITY OF CONTEXT

**EXCELLENT** 3

**GOOD** 2 **FAIR**

**POOR** 1

### INTEGRITY OF FABRIC

**EXCELLENT** 3 \*

**GOOD** 2

**POOR** 1

## ■ LEVEL OF SIGNIFICANCE

**NATIONAL**

**STATE**

**LOCAL \***

**NOT REGISTER-ELIGIBLE**  
**SUPPORTIVE DISTRICT MATERIAL \***  
**INTRUSIVE DISTRICT MATERIAL**

## ■ IDENTIFICATION

**STREET ADDRESS:** 519 Northwestern Avenue

**ORIGINAL USE:** Residence

**PRESENT USE:** Residence

**PUBLIC**  
**PRIVATE \***

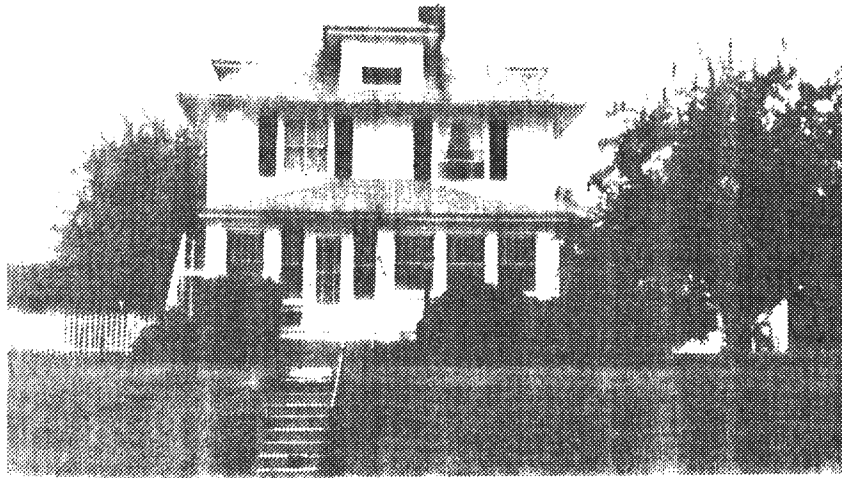

## ■ DESCRIPTION

**ORIGINAL SITE \***

**RELOCATED**

### CONSTRUCTION MATERIALS

**WALLS:** wood clapboard, narrow

**TRIM:** plain wood framing, plain fascia board, corner boards

**ROOF:** high hip with hipped dormers

**FOUNDATION:** parged

**OTHER:**

**ALTERATIONS, ADDITIONS:** bay window added to N.; gabled addition to W.

### STRUCTURAL CONDITION

**EXCELLENT 5**

**GOOD 4 \***

**FAIR 3**

**DETERIORATED 2**

**DILAPIDATED 1**

**ABANDONED 0**

**COMMENTS:** roof is bell cast high hip roof with hipped dormers on three sides; square plan shape; enclosed porch extending across the E. facade; regular window placement; there are four such buildings in a row each having minor differences in siding & E. porch design.

**THREATS TO STRUCTURE:** none

## ■ EVALUATION

### ARCHITECTURAL SIGNIFICANCE

**EXCEPTIONAL 4**

**EXCELLENT 3**

**GOOD 2**

**FAIR 1**

### ENVIRONMENTAL STATURE

**LANDMARK 4**

**FOCUS 3**

**INCIDENT 2**

**INFILL/TISSUE 1 \***

### INTEGRITY OF CONTEXT

**EXCELLENT 3**

**GOOD 2 FAIR**

**POOR 1**

### INTEGRITY OF FABRIC

**EXCELLENT 3**

**GOOD 2 FAIR**

**POOR 1**

## ■ LEVEL OF SIGNIFICANCE

**NATIONAL**

**STATE**

**LOCAL \***

**NOT REGISTER-ELIGIBLE**  
**SUPPORTIVE DISTRICT MATERIAL \***  
**INTRUSIVE DISTRICT MATERIAL**

## ■ IDENTIFICATION

**STREET ADDRESS:** 3111 Oakland Street  
**ORIGINAL USE:** Residence  
**PRESENT USE:** Residence

**PUBLIC**  
**PRIVATE \***



## ■ DESCRIPTION

**ORIGINAL SITE \***

**RELOCATED**

### CONSTRUCTION MATERIALS

**WALLS:** narrow wood clapboard, white

**TRIM:** wood, white, simple, flat

**ROOF:** asphalt shingle, gable

**FOUNDATION:**

**OTHER:**

**ALTERATIONS, ADDITIONS:**

### STRUCTURAL CONDITION

**EXCELLENT 5**

**GOOD 4 \***

**FAIR 3**

**DETERIORATED 2**

**DILAPIDATED 1**

**ABANDONED 0**

**COMMENTS:** entablature lintels; corner boards; simple frieze; chamfered corners on central south bay; half windows on 2nd floor; central chimney; fish scale shingles in gables.

**THREATS TO STRUCTURE:** abandoned, needs maintenance

## ■ EVALUATION

### ARCHITECTURAL SIGNIFICANCE

**EXCEPTIONAL 4**

**EXCELLENT 3**

**GOOD 2**

**FAIR 1 \***

### ENVIRONMENTAL STATURE

**LANDMARK 4**

**FOCUS 3**

**INCIDENT 2**

**INFILL/TISSUE 1 \***

### INTEGRITY OF CONTEXT

**EXCELLENT 3 \***

**GOOD 2**

**POOR 1**

### INTEGRITY OF FABRIC

**EXCELLENT 3**

**GOOD 2 \***

**POOR 1**

## ■ LEVEL OF SIGNIFICANCE

**NATIONAL**

**STATE**

**LOCAL \***

**NOT REGISTER-ELIGIBLE**  
**SUPPORTIVE DISTRICT MATERIAL \***  
**INTRUSIVE DISTRICT MATERIAL**

## ■ IDENTIFICATION

**STREET ADDRESS:** 211 South Hyland Avenue

**ORIGINAL USE:** Residence

**PRESENT USE:** Residence

**PUBLIC**

**PRIVATE \***



## ■ DESCRIPTION

**ORIGINAL SITE \***

**RELOCATED**

### CONSTRUCTION MATERIALS

**WALLS:** very narrow wood clapboard, white

**TRIM:** wood, white, simple

**ROOF:** intersecting gables with returning eave, asphalt shingles

**FOUNDATION:** brick

**OTHER:**

**ALTERATIONS, ADDITIONS:** decorative shutters added

### STRUCTURAL CONDITION

**EXCELLENT** 5

**GOOD** 4 \*

**FAIR** 3

**DETERIORATED** 2

**DILAPIDATED** 1

**ABANDONED** 0

**COMMENTS:** entablature lintels; beaded corner pilasters; simple frieze; half window in last gable. Other houses on street are identical.

**THREATS TO STRUCTURE:** none

## ■ EVALUATION

### ARCHITECTURAL SIGNIFICANCE

**EXCEPTIONAL** 4

**EXCELLENT** 3

**GOOD** 2

**FAIR** 1 \*

### ENVIRONMENTAL STATURE

**LANDMARK** 4

**FOCUS** 3

**INCIDENT** 2

**INFILL/TISSUE** 1 \*

### INTEGRITY OF CONTEXT

**EXCELLENT** 3

**GOOD** 2 FAIR

**POOR** 1

### INTEGRITY OF FABRIC

**EXCELLENT** 3 \*

**GOOD** 2

**POOR** 1

## ■ LEVEL OF SIGNIFICANCE

**NATIONAL**

**STATE**

**LOCAL \***

**NOT REGISTER-ELIGIBLE**

**SUPPORTIVE DISTRICT MATERIAL \***

**INTRUSIVE DISTRICT MATERIAL**

## ■ IDENTIFICATION

**STREET ADDRESS:** 117 Stanton Avenue  
**ORIGINAL USE:** Residence  
**PRESENT USE:** Multi-family residence

**PUBLIC**  
**PRIVATE \***



## ■ DESCRIPTION

**ORIGINAL SITE \***

**RELOCATED**

### CONSTRUCTION MATERIALS

**WALLS:** wood, narrow clapboard

**TRIM:** wood

**ROOF:** asphalt shingles

**FOUNDATION:** brick

**OTHER:**

**ALTERATIONS, ADDITIONS:** sun room added

### STRUCTURAL CONDITION

**EXCELLENT** 5

**GOOD** 4

**FAIR** 3 \*

**DETERIORATED** 2

**DILAPIDATED** 1

**ABANDONED** 0

**COMMENTS:** pediment over front entry; corner boards with capitals; layered molding at lintel of window; symmetrical facade without sun room.

**THREATS TO STRUCTURE:** none

## ■ EVALUATION

### ARCHITECTURAL SIGNIFICANCE

**EXCEPTIONAL** 4

**EXCELLENT** 3

**GOOD** 2

**FAIR** 1

### ENVIRONMENTAL STATURE

**LANDMARK** 4

**FOCUS** 3

**INCIDENT** 2

**INFILL/TISSUE** 1 \*

### INTEGRITY OF CONTEXT

**EXCELLENT** 3

**GOOD** 2 FAIR

**POOR** 1

### INTEGRITY OF FABRIC

**EXCELLENT** 3

**GOOD** 2 FAIR

**POOR** 1

## ■ LEVEL OF SIGNIFICANCE

**NATIONAL**

**STATE**

**LOCAL**

**NOT REGISTER-ELIGIBLE**  
**SUPPORTIVE DISTRICT MATERIAL \***  
**INTRUSIVE DISTRICT MATERIAL**

# ■ IDENTIFICATION

STREET ADDRESS: 221 Stanton Avenue  
 ORIGINAL USE: Residence  
 PRESENT USE: Apartments

PUBLIC  
 PRIVATE \*



## ■ DESCRIPTION

ORIGINAL SITE \*

RELOCATED

### CONSTRUCTION MATERIALS

WALLS: wood, clapboard  
 TRIM: wood  
 ROOF: asphalt shingles  
 FOUNDATION: brick  
 OTHER:

ALTERATIONS, ADDITIONS: craftsman details appear to be later.

### STRUCTURAL CONDITION

EXCELLENT 5  
 GOOD 4  
 FAIR 3 \*

DETERIORATED 2  
 DILAPIDATED 1  
 ABANDONED 0

COMMENTS: house raised off ground; windows in basement wall have radiating lintels; layered molding at lintels; broad porch across front; exposed rafters.

THREATS TO STRUCTURE: none

## ■ EVALUATION

### ARCHITECTURAL SIGNIFICANCE

EXCEPTIONAL 4  
 EXCELLENT 3  
 GOOD 2  
 FAIR 1

### ENVIRONMENTAL STATURE

LANDMARK 4  
 FOCUS 3  
 INCIDENT 2  
 INFILL/TISSUE 1 \*

## ■ LEVEL OF SIGNIFICANCE

NATIONAL  
 STATE  
 LOCAL \*

### INTEGRITY OF CONTEXT

EXCELLENT 3  
 GOOD 2 \*  
 POOR 1

### INTEGRITY OF FABRIC

EXCELLENT 3  
 GOOD 2  
 POOR 1 FAIR

NOT REGISTER-ELIGIBLE  
 SUPPORTIVE DISTRICT MATERIAL \*  
 INTRUSIVE DISTRICT MATERIAL

## ■ IDENTIFICATION

**STREET ADDRESS:** 222 Stanton Avenue

**ORIGINAL USE:** Residence

**PRESENT USE:** Rooming House

**PUBLIC**

**PRIVATE \***



## ■ DESCRIPTION

**ORIGINAL SITE \***

**RELOCATED**

### CONSTRUCTION MATERIALS

**WALLS:** wood, narrow clapboard

**TRIM:** wood

**ROOF:** asphalt shingles

**FOUNDATION:** concrete block - stone faced

**OTHER:**

**ALTERATIONS, ADDITIONS:** addition to rear

### STRUCTURAL CONDITION

**EXCELLENT** 5

**GOOD** 4

**FAIR** 3 \*

**DETERIORATED** 2

**DILAPIDATED** 1

**ABANDONED** 0

**COMMENTS:** cross gabled roof; cornice returns; layered lintel moldings; broad open porch across front with Doric columns; bay window on South side.

**THREATS TO STRUCTURE:** none

## ■ EVALUATION

### ARCHITECTURAL SIGNIFICANCE

**EXCEPTIONAL** 4

**EXCELLENT** 3

**GOOD** 2

**FAIR** 1 \*

### ENVIRONMENTAL STATURE

**LANDMARK** 4

**FOCUS** 3

**INCIDENT** 2

**INFILL/TISSUE** 1 \*

### INTEGRITY OF CONTEXT

**EXCELLENT** 3

**GOOD** 2 \*

**POOR** 1

### INTEGRITY OF FABRIC

**EXCELLENT** 3

**GOOD** 2 \*

**POOR** 1

## ■ LEVEL OF SIGNIFICANCE

**NATIONAL**

**STATE**

**LOCAL \***

**NOT REGISTER-ELIGIBLE**

**SUPPORTIVE DISTRICT MATERIAL \***

**INTRUSIVE DISTRICT MATERIAL**

## ■ IDENTIFICATION

**STREET ADDRESS:** 224 Stanton Avenue  
**ORIGINAL USE:** Residence  
**PRESENT USE:** Residence

**PUBLIC**  
**PRIVATE \***



## ■ DESCRIPTION

**ORIGINAL SITE \***

**RELOCATED**

### CONSTRUCTION MATERIALS

**WALLS:** wood clapboard, narrow  
**TRIM:** wood, white, flat  
**ROOF:** asphalt shingle, low hipped gable  
**FOUNDATION:** brick  
**OTHER:**

### ALTERATIONS, ADDITIONS:

### STRUCTURAL CONDITION

**EXCELLENT** 5 \*  
**GOOD** 4  
**FAIR** 3

**DETERIORATED** 2  
**DILAPIDATED** 1  
**ABANDONED** 0

**COMMENTS:** craftsman brackets in central gable; porch on West has grouped posts with craftsman wood connections; small house, rectangular plan; chimney on North side.

**THREATS TO STRUCTURE:** porch is sagging some.

## ■ EVALUATION

### ARCHITECTURAL SIGNIFICANCE

**EXCEPTIONAL** 4  
**EXCELLENT** 3  
**GOOD** 2  
**FAIR** 1 \*

### ENVIRONMENTAL STATURE

**LANDMARK** 4  
**FOCUS** 3  
**INCIDENT** 2  
**INFILL/TISSUE** 1 \*

## ■ LEVEL OF SIGNIFICANCE

**NATIONAL**  
**STATE**  
**LOCAL \***

### INTEGRITY OF CONTEXT

**EXCELLENT** 3 \*  
**GOOD** 2  
**POOR** 1

### INTEGRITY OF FABRIC

**EXCELLENT** 3 \*  
**GOOD** 2  
**POOR** 1

**NOT REGISTER-ELIGIBLE**  
**SUPPORTIVE DISTRICT MATERIAL \***  
**INTRUSIVE DISTRICT MATERIAL**

## ■ IDENTIFICATION

**STREET ADDRESS:** 307 Stanton Avenue  
**ORIGINAL USE:** Residence  
**PRESENT USE:** Residence

**PUBLIC**  
**PRIVATE \***



## ■ DESCRIPTION

**ORIGINAL SITE \***

**RELOCATED**

### CONSTRUCTION MATERIALS

**WALLS:** wood clapboard, narrow  
**TRIM:** wood  
**ROOF:** asphalt shingle  
**FOUNDATION:** brick and clay tile  
**OTHER:**

### ALTERATIONS, ADDITIONS:

### STRUCTURAL CONDITION

**EXCELLENT** 5  
**GOOD** 4 \*  
**FAIR** 3

**DETERIORATED** 2  
**DILAPIDATED** 1  
**ABANDONED** 0

**COMMENTS:** gambrel roof; dormer; layered lintel molding on windows; windows grouped together; sun room; roof of sun room cut away for balcony.

**THREATS TO STRUCTURE:** none

## ■ EVALUATION

### ARCHITECTURAL SIGNIFICANCE

**EXCEPTIONAL** 4  
**EXCELLENT** 3  
**GOOD** 2  
**FAIR** 1 \*

### ENVIRONMENTAL STATURE

**LANDMARK** 4  
**FOCUS** 3  
**INCIDENT** 2  
**INFILL/TISSUE** 1

### INTEGRITY OF CONTEXT

**EXCELLENT** 3 \*  
**GOOD** 2  
**POOR** 1

### INTEGRITY OF FABRIC

**EXCELLENT** 3 \*  
**GOOD** 2  
**POOR** 1

## ■ LEVEL OF SIGNIFICANCE

**NATIONAL**  
**STATE**  
**LOCAL \***

**NOT REGISTER-ELIGIBLE**  
**SUPPORTIVE DISTRICT MATERIAL \***  
**INTRUSIVE DISTRICT MATERIAL**

# **IDENTIFICATION**

**STREET ADDRESS:** 618 Stanton Avenue  
**ORIGINAL USE:** Residence  
**PRESENT USE:** Residence

**PUBLIC**  
**PRIVATE \***

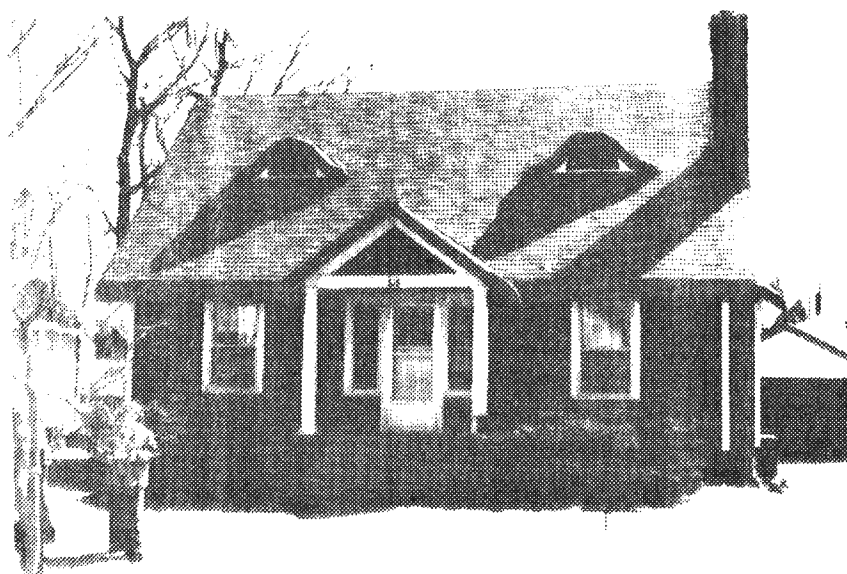

## **DESCRIPTION**

**ORIGINAL SITE \***

**RELOCATED**

### **CONSTRUCTION MATERIALS**

**WALLS:** wood shingle, brown  
**TRIM:** wood, cream  
**ROOF:** asphalt shingle, gable  
**FOUNDATION:** brick  
**OTHER:**

### **ALTERATIONS, ADDITIONS:**

### **STRUCTURAL CONDITION**

**EXCELLENT** 5 \*  
**GOOD** 4  
**FAIR** 3

**DETERIORATED** 2  
**DILAPIDATED** 1  
**ABANDONED** 0

**COMMENTS:** entablature lintels; corner boards; small pedimented entry porch on West with Doric columns; bay window on South; chimney on South side; rolled shingle edge; 2 eyebrow dormers on West.

**THREATS TO STRUCTURE:** none

## **EVALUATION**

### **ARCHITECTURAL SIGNIFICANCE**

**EXCEPTIONAL** 4  
**EXCELLENT** 3  
**GOOD** 2  
**FAIR** 1 \*

### **ENVIRONMENTAL STATURE**

**LANDMARK** 4  
**FOCUS** 3  
**INCIDENT** 2  
**INFILL/TISSUE** 1 \*

## **LEVEL OF SIGNIFICANCE**

**NATIONAL**  
**STATE**  
**LOCAL \***

### **INTEGRITY OF CONTEXT**

**EXCELLENT** 3  
**GOOD** 2 FAIR  
**POOR** 1

### **INTEGRITY OF FABRIC**

**EXCELLENT** 3 \*  
**GOOD** 2  
**POOR** 1

**NOT REGISTER-ELIGIBLE**  
**SUPPORTIVE DISTRICT MATERIAL \***  
**INTRUSIVE DISTRICT MATERIAL**

## ■ IDENTIFICATION

**STREET ADDRESS:** 2218 Storm Street

**ORIGINAL USE:** Residence

**PRESENT USE:** Residence

**PUBLIC**  
**PRIVATE \***



## ■ DESCRIPTION

**ORIGINAL SITE \***

**RELOCATED**

### CONSTRUCTION MATERIALS

**WALLS:** stucco

**TRIM:** wood, brown, flat

**ROOF:** asphalt shingle, low hip

**FOUNDATION:** brick

**OTHER:**

### ALTERATIONS, ADDITIONS:

### STRUCTURAL CONDITION

**EXCELLENT** 5 \*

**GOOD** 4

**FAIR** 3

**DETERIORATED** 2

**DILAPIDATED** 1

**ABANDONED** 0

**COMMENTS:** cornerboard and wood string course between floors; central chimney; windows in bands; house is basically square with a one story extension on the West.

**THREATS TO STRUCTURE:** none

## ■ EVALUATION

### ARCHITECTURAL SIGNIFICANCE

**EXCEPTIONAL** 4

**EXCELLENT** 3

**GOOD** 2 \*

**FAIR** 1

### ENVIRONMENTAL STATURE

**LANDMARK** 4

**FOCUS** 3

**INCIDENT** 2

**INFILL/TISSUE** 1 \*

### INTEGRITY OF CONTEXT

**EXCELLENT** 3 \*

**GOOD** 2

**POOR** 1

### INTEGRITY OF FABRIC

**EXCELLENT** 3 \*

**GOOD** 2

**POOR** 1

## ■ LEVEL OF SIGNIFICANCE

**NATIONAL**

**STATE**

**LOCAL \***

**NOT REGISTER-ELIGIBLE**  
**SUPPORTIVE DISTRICT MATERIAL \***  
**INTRUSIVE DISTRICT MATERIAL**

## ■ IDENTIFICATION

**STREET ADDRESS:** 410 Welch Avenue  
**ORIGINAL USE:** Residence  
**PRESENT USE:** Apartments

**PUBLIC**  
**PRIVATE \***

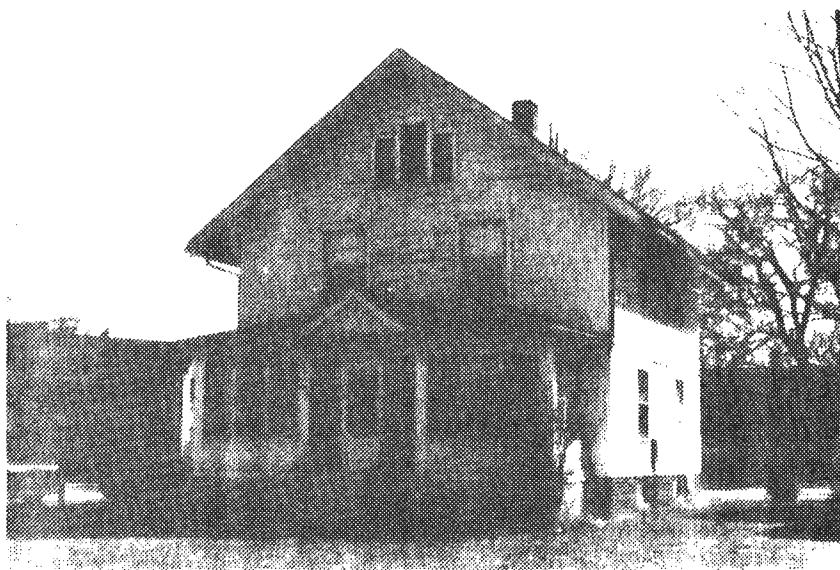

## ■ DESCRIPTION

**ORIGINAL SITE \***

**RELOCATED**

### CONSTRUCTION MATERIALS

**WALLS:** wood, very narrow clapboard

**TRIM:** wood

**ROOF:** asphalt shingles

**FOUNDATION:** brick

**OTHER:**

**ALTERATIONS, ADDITIONS:** addition to rear

### STRUCTURAL CONDITION

**EXCELLENT 5**

**GOOD 4 \***

**FAIR 3**

**DETERIORATED 2**

**DILAPIDATED 1**

**ABANDONED 0**

**COMMENTS:** gable roof with flat roofed dormer; palladian window motif below front gable; layered lintel moldings; pediment over front entry; porch across front; string course at top of 1st floor windows; frieze; corner boards.

**THREATS TO STRUCTURE:** none

## ■ EVALUATION

### ARCHITECTURAL SIGNIFICANCE

**EXCEPTIONAL 4**

**EXCELLENT 3**

**GOOD 2**

**FAIR 1 \***

### ENVIRONMENTAL STATURE

**LANDMARK 4**

**FOCUS 3**

**INCIDENT 2**

**INFILL/TISSUE 1 \***

### INTEGRITY OF CONTEXT

**EXCELLENT 3**

**GOOD 2 \***

**POOR 1**

### INTEGRITY OF FABRIC

**EXCELLENT 3**

**GOOD 2 \***

**POOR 1**

## ■ LEVEL OF SIGNIFICANCE

**NATIONAL**

**STATE**

**LOCAL \***

**NOT REGISTER-ELIGIBLE**  
**SUPPORTIVE DISTRICT MATERIAL \***  
**INTRUSIVE DISTRICT MATERIAL**

## ■ IDENTIFICATION

**STREET ADDRESS:** 417 Welch Avenue  
**ORIGINAL USE:** Residence  
**PRESENT USE:** Apartments

**PUBLIC**  
**PRIVATE \***

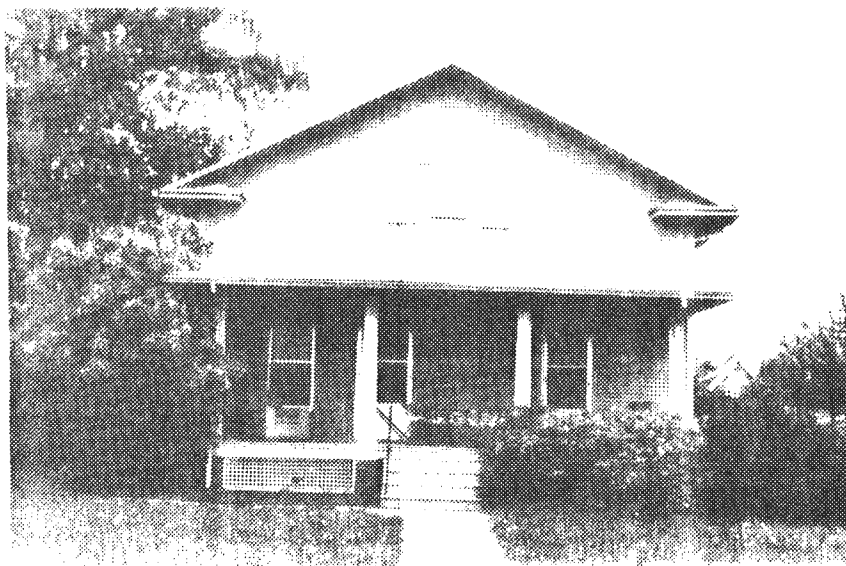

## ■ DESCRIPTION

**ORIGINAL SITE \***

**RELOCATED**

### CONSTRUCTION MATERIALS

**WALLS:** wood, very narrow clapboard

**TRIM:** wood

**ROOF:** asphalt shingles

**FOUNDATION:** brick

**OTHER:**

**ALTERATIONS, ADDITIONS:** enclosed basement entry

### STRUCTURAL CONDITION

**EXCELLENT** 5

**GOOD** 4 \*

**FAIR** 3

**DETERIORATED** 2

**DILAPIDATED** 1

**ABANDONED** 0

**COMMENTS:** gable roof with cornice return; frieze; corner pilasters; entablature over windows; palladian window motif at center front; broad open porch across front tapering columns; gabled dormer on S. side.

**THREATS TO STRUCTURE:** none

## ■ EVALUATION

### ARCHITECTURAL SIGNIFICANCE

**EXCEPTIONAL** 4

**EXCELLENT** 3

**GOOD** 2

**FAIR** 1 \*

### ENVIRONMENTAL STATURE

**LANDMARK** 4

**FOCUS** 3

**INCIDENT** 2

**INFILL/TISSUE** 1 \*

### INTEGRITY OF CONTEXT

**EXCELLENT** 3 \*

**GOOD** 2

**POOR** 1

### INTEGRITY OF FABRIC

**EXCELLENT** 3

**GOOD** 2 \*

**POOR** 1

## ■ LEVEL OF SIGNIFICANCE

**NATIONAL**

**STATE**

**LOCAL \***

**NOT REGISTER-ELIGIBLE**  
**SUPPORTIVE DISTRICT MATERIAL \***  
**INTRUSIVE DISTRICT MATERIAL**

# ■ IDENTIFICATION

STREET ADDRESS: 420 Welch Avenue

ORIGINAL USE: Residence

PRESENT USE: Residence

PUBLIC  
PRIVATE \*



# ■ DESCRIPTION

ORIGINAL SITE \*

RELOCATED

## CONSTRUCTION MATERIALS

WALLS: very narrow wood clapboard, blue

TRIM: wood, white

ROOF: asphalt shingle, gambrel with returning eaves

FOUNDATION: concrete block, imitation stone

OTHER:

ALTERATIONS, ADDITIONS: addition to east - not recent

## STRUCTURAL CONDITION

EXCELLENT 5

GOOD 4 \*

FAIR 3

DETERIORATED 2

DILAPIDATED 1

ABANDONED 0

COMMENTS: beaded corner boards, simple frieze; entablature lintels.

THREATS TO STRUCTURE: none

# ■ EVALUATION

## ARCHITECTURAL SIGNIFICANCE

EXCEPTIONAL 4

EXCELLENT 3

GOOD 2

FAIR 1 \*

## ENVIRONMENTAL STATURE

LANDMARK 4

FOCUS 3

INCIDENT 2

INFILL/TISSUE 1 \*

## INTEGRITY OF CONTEXT

EXCELLENT 3

GOOD 2 \*

POOR 1

## INTEGRITY OF FABRIC

EXCELLENT 3

GOOD 2 FAIR

POOR 1

# ■ LEVEL OF SIGNIFICANCE

NATIONAL

STATE

LOCAL \*

NOT REGISTER-ELIGIBLE  
SUPPORTIVE DISTRICT MATERIAL \*  
INTRUSIVE DISTRICT MATERIAL

## ■ IDENTIFICATION

**STREET ADDRESS:** 425 Welch Avenue  
**ORIGINAL USE:** Residence  
**PRESENT USE:** Apartments

**PUBLIC**  
**PRIVATE \***

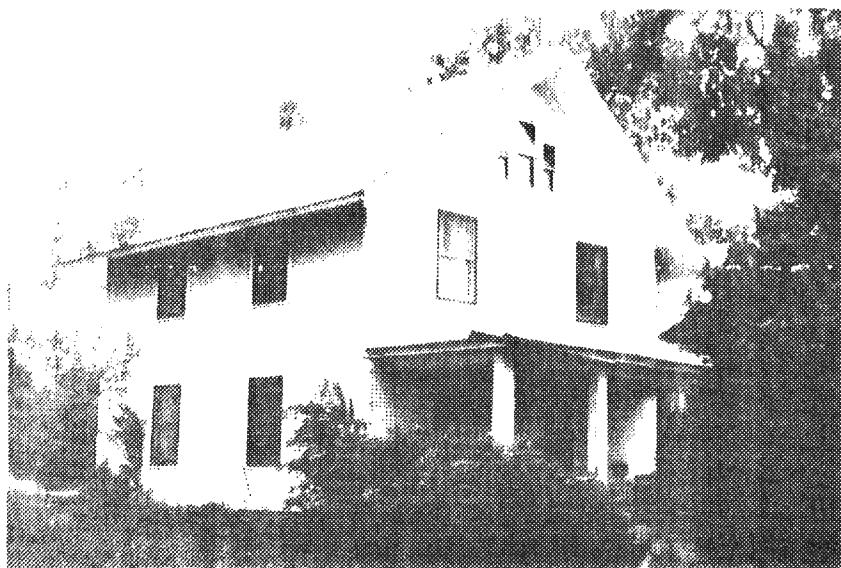

## ■ DESCRIPTION

**ORIGINAL SITE \***

**RELOCATED**

### CONSTRUCTION MATERIALS

**WALLS:** very narrow wood clapboard, white  
**TRIM:** wood, white, simple, flat  
**ROOF:** asphalt shingle, gable  
**FOUNDATION:** concrete block - imitation stone  
**OTHER:**

### ALTERATIONS, ADDITIONS:

### STRUCTURAL CONDITION

**EXCELLENT** 5  
**GOOD** 4 \*  
**FAIR** 3

**DETERIORATED** 2  
**DILAPIDATED** 1  
**ABANDONED** 0

**COMMENTS:** entablature lintels; beaded corner boards; string course (wood) between 1st and 2nd floors; palladian window in East gable.

**THREATS TO STRUCTURE:** none

## ■ EVALUATION

### ARCHITECTURAL SIGNIFICANCE

**EXCEPTIONAL** 4  
**EXCELLENT** 3  
**GOOD** 2  
**FAIR** 1 \*

### ENVIRONMENTAL STATURE

**LANDMARK** 4  
**FOCUS** 3  
**INCIDENT** 2  
**INFILL/TISSUE** 1 \*

### INTEGRITY OF CONTEXT

**EXCELLENT** 3 \*  
**GOOD** 2  
**POOR** 1

### INTEGRITY OF FABRIC

**EXCELLENT** 3 \*  
**GOOD** 2  
**POOR** 1

## ■ LEVEL OF SIGNIFICANCE

**NATIONAL**  
**STATE**  
**LOCAL \***

**NOT REGISTER-ELIGIBLE**  
**SUPPORTIVE DISTRICT MATERIAL \***  
**INTRUSIVE DISTRICT MATERIAL**

## ■ IDENTIFICATION

**STREET ADDRESS:** 435 Welch Avenue

**ORIGINAL USE:** Residence

**PRESENT USE:** Residence

**PUBLIC**

**PRIVATE \***



## ■ DESCRIPTION

**ORIGINAL SITE \***

**RELOCATED**

### CONSTRUCTION MATERIALS

**WALLS:** very narrow wood clapboard, white

**TRIM:** wood, white

**ROOF:** asphalt shingle, bellcast hip with central hip dormers

**FOUNDATION:** brick

**OTHER:**

### ALTERATIONS, ADDITIONS:

### STRUCTURAL CONDITION

**EXCELLENT** 5

**GOOD** 4 \*

**FAIR** 3

**DETERIORATED** 2

**DILAPIDATED** 1

**ABANDONED** 0

**COMMENTS:** entablature lintels; porch on East has Doric columns and frieze; beaded corner boards; simple frieze; central chimney.

**THREATS TO STRUCTURE:** porch is sagging

## ■ EVALUATION

### ARCHITECTURAL SIGNIFICANCE

**EXCEPTIONAL** 4

**EXCELLENT** 3

**GOOD** 2

**FAIR** 1 \*

### ENVIRONMENTAL STATURE

**LANDMARK** 4

**FOCUS** 3

**INCIDENT** 2

**INFILL/TISSUE** 1 \*

### INTEGRITY OF CONTEXT

**EXCELLENT** 3

**GOOD** 2 \*

**POOR** 1

### INTEGRITY OF FABRIC

**EXCELLENT** 3

**GOOD** 2 \*

**POOR** 1

## ■ LEVEL OF SIGNIFICANCE

**NATIONAL**

**STATE**

**LOCAL \***

**NOT REGISTER-ELIGIBLE**

**SUPPORTIVE DISTRICT MATERIAL \***

**INTRUSIVE DISTRICT MATERIAL**

## ■ IDENTIFICATION

**STREET ADDRESS:** 524 Welch Avenue

**ORIGINAL USE:** Residence

**PRESENT USE:** Residence

**PUBLIC**  
**PRIVATE \***



## ■ DESCRIPTION

**ORIGINAL SITE \***

**RELOCATED**

### CONSTRUCTION MATERIALS

**WALLS:** very narrow wood clapboard, white

**TRIM:** wood, white, simple, flat

**ROOF:** asphalt shingle, hip with gable dormers

**FOUNDATION:** concrete block, imitation stone

**OTHER:**

### ALTERATIONS, ADDITIONS:

### STRUCTURAL CONDITION

**EXCELLENT** 5

**GOOD** 4 \*

**FAIR** 3

**DETERIORATED** 2

**DILAPIDATED** 1

**ABANDONED** 0

**COMMENTS:** entablature lintels; corner boards with beaded corner; simple frieze.

**THREATS TO STRUCTURE:** needs some maintenance

## ■ EVALUATION

### ARCHITECTURAL SIGNIFICANCE

**EXCEPTIONAL** 4

**EXCELLENT** 3

**GOOD** 2

**FAIR** 1 \*

### ENVIRONMENTAL STATURE

**LANDMARK** 4

**FOCUS** 3

**INCIDENT** 2

**INFILL/TISSUE** 1 \*

### INTEGRITY OF CONTEXT

**EXCELLENT** 3 \*

**GOOD** 2

**POOR** 1

### INTEGRITY OF FABRIC

**EXCELLENT** 3 \*

**GOOD** 2

**POOR** 1

## ■ LEVEL OF SIGNIFICANCE

**NATIONAL**

**STATE**

**LOCAL \***

**NOT REGISTER-ELIGIBLE**  
**SUPPORTIVE DISTRICT MATERIAL \***  
**INTRUSIVE DISTRICT MATERIAL**

## ■ IDENTIFICATION

**STREET ADDRESS:** 525 Welch Avenue  
**ORIGINAL USE:** Residence  
**PRESENT USE:** Residence

**PUBLIC**  
**PRIVATE \***



## ■ DESCRIPTION

**ORIGINAL SITE \***

**RELOCATED**

### CONSTRUCTION MATERIALS

**WALLS:** stucco

**TRIM:** wood, flat, simple; brick

**ROOF:** asphalt shingles

**FOUNDATION:** brick (?) stuccoed over

**OTHER:**

**ALTERATIONS, ADDITIONS:** aluminium windows

### STRUCTURAL CONDITION

**EXCELLENT** 5

**GOOD** 4

**FAIR** 3 \*

**DETERIORATED** 2

**DILAPIDATED** 1

**ABANDONED** 0

**COMMENTS:** gable roof with gabled dormers; verandah across front with balcony above; massive porch posts; mission style porch railing; bay window on South side; brackets & wood strip detail beneath all gables.

**THREATS TO STRUCTURE:** none

## ■ EVALUATION

### ARCHITECTURAL SIGNIFICANCE

**EXCEPTIONAL** 4

**EXCELLENT** 3

**GOOD** 2

**FAIR** 1 \*

### ENVIRONMENTAL STATURE

**LANDMARK** 4

**FOCUS** 3

**INCIDENT** 2

**INFILL/TISSUE** 1 \*

### INTEGRITY OF CONTEXT

**EXCELLENT** 3

**GOOD** 2 \*

**POOR** 1

### INTEGRITY OF FABRIC

**EXCELLENT** 3

**GOOD** 2 \*

**POOR** 1

## ■ LEVEL OF SIGNIFICANCE

**NATIONAL**

**STATE**

**LOCAL \***

**NOT REGISTER-ELIGIBLE**  
**SUPPORTIVE DISTRICT MATERIAL \***  
**INTRUSIVE DISTRICT MATERIAL**

## ■ IDENTIFICATION

**STREET ADDRESS:** 531 Welch Avenue  
**ORIGINAL USE:** Residence  
**PRESENT USE:** Residence - duplex

**PUBLIC**  
**PRIVATE \***

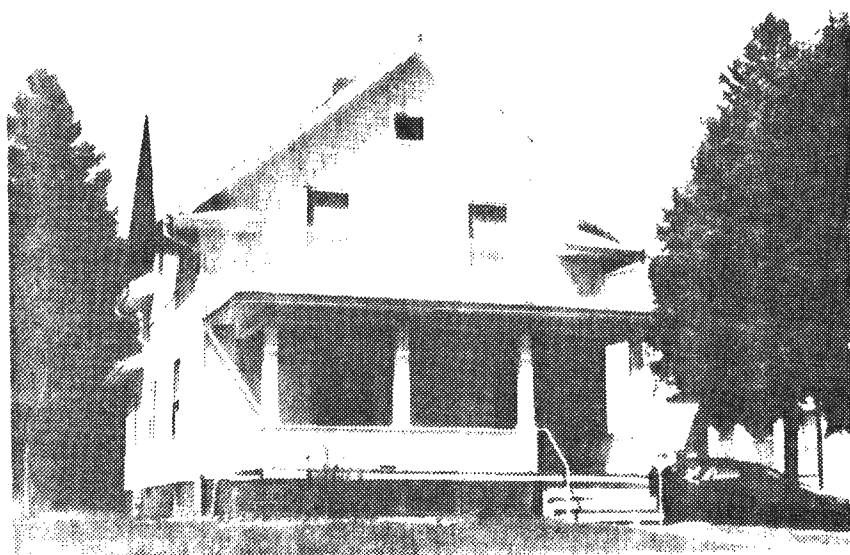

## ■ DESCRIPTION

**ORIGINAL SITE \***

**RELOCATED**

### CONSTRUCTION MATERIALS

**WALLS:** wood clapboard, narrow, white; wood shingle on 2nd story  
**TRIM:** wood, green  
**ROOF:** asphalt shingle, intersecting gables with returning eaves  
**FOUNDATION:** brick

**OTHER:**

**ALTERATIONS, ADDITIONS:** addition to west

### STRUCTURAL CONDITION

**EXCELLENT** 5  
**GOOD** 4 \*  
**FAIR** 3

**DETERIORATED** 2  
**DILAPIDATED** 1  
**ABANDONED** 0

**COMMENTS:** entablature lintels; corner boards; central chimney; half window in East gable.

**THREATS TO STRUCTURE:** needs paint & maintenance

## ■ EVALUATION

### ARCHITECTURAL SIGNIFICANCE

**EXCEPTIONAL** 4  
**EXCELLENT** 3  
**GOOD** 2  
**FAIR** 1 \*

### ENVIRONMENTAL STATURE

**LANDMARK** 4  
**FOCUS** 3  
**INCIDENT** 2  
**INFILL/TISSUE** 1 \*

## ■ LEVEL OF SIGNIFICANCE

**NATIONAL**  
**STATE**  
**LOCAL \***

### INTEGRITY OF CONTEXT

**EXCELLENT** 3  
**GOOD** 2 FAIR  
**POOR** 1

### INTEGRITY OF FABRIC

**EXCELLENT** 3  
**GOOD** 2 FAIR  
**POOR** 1

**NOT REGISTER-ELIGIBLE**  
**SUPPORTIVE DISTRICT MATERIAL \***  
**INTRUSIVE DISTRICT MATERIAL**

## ■ IDENTIFICATION

**STREET ADDRESS:** 3223 West Street

**ORIGINAL USE:** Residence

**PRESENT USE:** Residence

**PUBLIC**

**PRIVATE \***



## ■ DESCRIPTION

**ORIGINAL SITE \***

**RELOCATED**

### CONSTRUCTION MATERIALS

**WALLS:** wood shingles & very narrow clapboard

**TRIM:** wood, brick

**ROOF:** asphalt shingles

**FOUNDATION:** brick

**OTHER:**

### ALTERATIONS, ADDITIONS:

### STRUCTURAL CONDITION

**EXCELLENT** 5 \*

**GOOD** 4

**FAIR** 3

**DETERIORATED** 2

**DILAPIDATED** 1

**ABANDONED** 0

**COMMENTS:** gable roof with cornice returns; shingled upper story; entablature over windows; broad screened in porch across front-recessed below 2nd floor; simple frieze; circular windows in front gable; bay window on E. side.

**THREATS TO STRUCTURE:** none

## ■ EVALUATION

### ARCHITECTURAL SIGNIFICANCE

**EXCEPTIONAL** 4

**EXCELLENT** 3

**GOOD** 2

**FAIR** 1 \*

### ENVIRONMENTAL STATURE

**LANDMARK** 4

**FOCUS** 3

**INCIDENT** 2

**INFILL/TISSUE** 1 \*

### INTEGRITY OF CONTEXT

**EXCELLENT** 3 \*

**GOOD** 2

**POOR** 1

### INTEGRITY OF FABRIC

**EXCELLENT** 3 \*

**GOOD** 2

**POOR** 1

## ■ LEVEL OF SIGNIFICANCE

**NATIONAL**

**STATE**

**LOCAL \***

**NOT REGISTER-ELIGIBLE**

**SUPPORTIVE DISTRICT MATERIAL \***

**INTRUSIVE DISTRICT MATERIAL**

# ■ IDENTIFICATION

STREET ADDRESS: 2906 Wood Street  
 ORIGINAL USE: Residence  
 PRESENT USE: Residence

PUBLIC  
 PRIVATE \*



## ■ DESCRIPTION

ORIGINAL SITE \*

RELOCATED

### CONSTRUCTION MATERIALS

WALLS: wood, narrow clapboard  
 TRIM: wood, flat, simple  
 ROOF: asphalt shingles  
 FOUNDATION: brick  
 OTHER:

### ALTERATIONS, ADDITIONS:

### STRUCTURAL CONDITION

EXCELLENT 5  
 GOOD 4  
 FAIR 3 \*

DETERIORATED 2  
 DILAPIDATED 1  
 ABANDONED 0

COMMENTS: gable roof with cornice returns; offset gabled porch with cornice returns; frieze; beaded corner board; series of long, narrow windows in porch, slight pediment detail over these windows.

THREATS TO STRUCTURE: none

## ■ EVALUATION

### ARCHITECTURAL SIGNIFICANCE

EXCEPTIONAL 4  
 EXCELLENT 3  
 GOOD 2  
 FAIR 1 \*

### ENVIRONMENTAL STATURE

LANDMARK 4  
 FOCUS 3  
 INCIDENT 2  
 INFILL/TISSUE 1 \*

## ■ LEVEL OF SIGNIFICANCE

NATIONAL  
 STATE  
 LOCAL \*

### INTEGRITY OF CONTEXT

EXCELLENT 3 \*  
 GOOD 2  
 POOR 1

### INTEGRITY OF FABRIC

EXCELLENT 3 \*  
 GOOD 2  
 POOR 1

NOT REGISTER-ELIGIBLE  
 SUPPORTIVE DISTRICT MATERIAL \*  
 INTRUSIVE DISTRICT MATERIAL

**■ IDENTIFICATION**

**STREET ADDRESS:** 317 South 2nd Street  
**ORIGINAL USE:** Residence  
**PRESENT USE:** Residence

**PUBLIC**  
**PRIVATE** \*

**■ DESCRIPTION**

**ORIGINAL SITE** \*

**RELOCATED**

**CONSTRUCTION MATERIALS**

**WALLS:** wood, very narrow clapboard

**TRIM:** wood, plain, flat

**ROOF:** asphalt shingles, gabled

**FOUNDATION:** brick

**OTHER:**

**ALTERATIONS, ADDITIONS:** addition in rear

**STRUCTURAL CONDITION**

**EXCELLENT** 5

**GOOD** 4 \*

**FAIR** 3

**DETERIORATED** 2

**DILAPIDATED** 1

**ABANDONED** 0

**COMMENTS:** wrap-around porch with round classical columns, plain entablature, solid sided balustrade; imbricated shingles in gables with cornice returns and 2 attic windows with sunburst motif above each with pilaster between (S. & E. gables - W. gable shingles only); plain frieze around house; molded lintels over openings; corner

**THREATS TO STRUCTURE:** none boards with rounded edge.

**■ EVALUATION****ARCHITECTURAL SIGNIFICANCE**

**EXCEPTIONAL** 4

**EXCELLENT** 3

**GOOD** 2

**FAIR** 1 \*

**ENVIRONMENTAL STATURE**

**LANDMARK** 4

**FOCUS** 3

**INCIDENT** 2

**INFILL/TISSUE** 1 \*

**INTEGRITY OF CONTEXT**

**EXCELLENT** 3

**GOOD** 2 \*

**POOR** 1

**INTEGRITY OF FABRIC**

**EXCELLENT** 3

**GOOD** 2 \*

**POOR** 1

**■ LEVEL OF SIGNIFICANCE**

**NATIONAL**

**STATE**

**LOCAL** \*

**NOT REGISTER-ELIGIBLE**  
**SUPPORTIVE DISTRICT MATERIAL** \*  
**INTRUSIVE DISTRICT MATERIAL**

## ■ IDENTIFICATION

**STREET ADDRESS:** 5th & Kellogg  
**ORIGINAL USE:** Municipal Building  
**PRESENT USE:** Public Safety Building

**PUBLIC \***  
**PRIVATE**

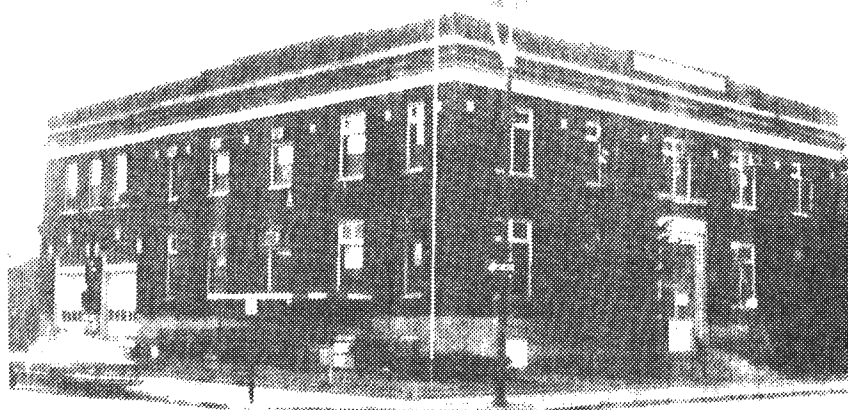

## ■ DESCRIPTION

**ORIGINAL SITE \***

**RELOCATED**

### CONSTRUCTION MATERIALS

**WALLS:** dark red brick

**TRIM:** wood window frames; stone sills & detailing

**ROOF:** flat or low pitch, parapet

**FOUNDATION:** cut stone

**OTHER:**

**ALTERATIONS, ADDITIONS:** large addition of fire station to East side

### STRUCTURAL CONDITION

**EXCELLENT** 5

**GOOD** 4 \*

**FAIR** 3

**DETERIORATED** 2

**DILAPIDATED** 1

**ABANDONED** 0

**COMMENTS:** brick piers divide the N., W., & S. facades with recessed brick panels & windows between piers; a plain stone frieze surrounds the structure above the 2nd floor windows, the frieze is crowned by stone dentilwork & a massive stone entablature; casement windows with stone sills are situated between the stone piers; the entire structure is raised up on a 5 foot high cut-stone base with water table.

**THREATS TO STRUCTURE:** none

## ■ EVALUATION

### ARCHITECTURAL SIGNIFICANCE

**EXCEPTIONAL** 4

**EXCELLENT** 3

**GOOD** 2 \*

**FAIR** 1

### ENVIRONMENTAL STATURE

**LANDMARK** 4

**FOCUS** 3

**INCIDENT** 2

**INFILL/TISSUE** 1 \*

### INTEGRITY OF CONTEXT

**EXCELLENT** 3

**GOOD** 2

**POOR** 1 \*

### INTEGRITY OF FABRIC

**EXCELLENT** 3

**GOOD** 2 \*

**POOR** 1

## ■ LEVEL OF SIGNIFICANCE

**NATIONAL**

**STATE**

**LOCAL \***

**NOT REGISTER-ELIGIBLE**

**SUPPORTIVE DISTRICT MATERIAL \***

**INTRUSIVE DISTRICT MATERIAL**

## ■ IDENTIFICATION

**STREET ADDRESS:** 716 - 6th Street  
**ORIGINAL USE:** Residence  
**PRESENT USE:** Residence

**PUBLIC**  
**PRIVATE \***

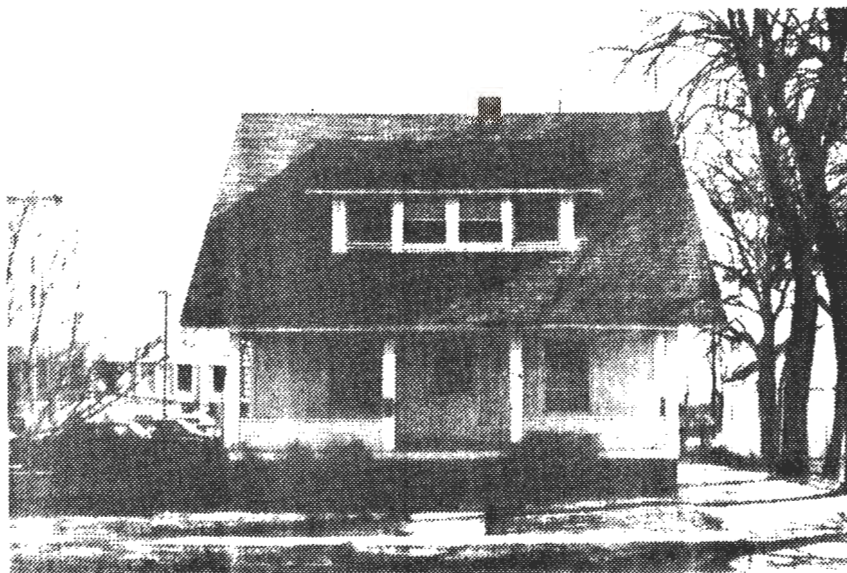

## ■ DESCRIPTION

**ORIGINAL SITE \***

**RELOCATED**

### CONSTRUCTION MATERIALS

**WALLS:** wood, narrow clapboard  
**TRIM:** wood, plain, flat  
**ROOF:** asphalt singles, gabled  
**FOUNDATION:** concrete block  
**OTHER:**

**ALTERATIONS, ADDITIONS:** outdoor stair to 2nd floor; some aluminium windows

### STRUCTURAL CONDITION

**EXCELLENT** 5  
**GOOD** 4 \*  
**FAIR** 3

**DETERIORATED** 2  
**DILAPIDATED** 1  
**ABANDONED** 0

**COMMENTS:** 3/1 windows; porch with square columns; shed roof dormer; molded heads over openings; corner boards.

**THREATS TO STRUCTURE:** none

## ■ EVALUATION

### ARCHITECTURAL SIGNIFICANCE

**EXCEPTIONAL** 4  
**EXCELLENT** 3  
**GOOD** 2  
**FAIR** 1 \*

### ENVIRONMENTAL STATURE

**LANDMARK** 4  
**FOCUS** 3  
**INCIDENT** 2  
**INFILL/TISSUE** 1 \*

## ■ LEVEL OF SIGNIFICANCE

**NATIONAL**  
**STATE**  
**LOCAL \***

### INTEGRITY OF CONTEXT

**EXCELLENT** 3  
**GOOD** 2 \*  
**POOR** 1

### INTEGRITY OF FABRIC

**EXCELLENT** 3  
**GOOD** 2 \*  
**POOR** 1

**NOT REGISTER-ELIGIBLE**  
**SUPPORTIVE DISTRICT MATERIAL \***  
**INTRUSIVE DISTRICT MATERIAL**

## ■ IDENTIFICATION

**STREET ADDRESS:** 815 - 6th Street  
**ORIGINAL USE:** Residence  
**PRESENT USE:** Residence

**PUBLIC**  
**PRIVATE \***



## ■ DESCRIPTION

**ORIGINAL SITE \***

**RELOCATED**

### CONSTRUCTION MATERIALS

**WALLS:** wood, narrow clapboard  
**TRIM:** wood, flat, plain  
**ROOF:** asphalt shingles, gabled  
**FOUNDATION:** concrete block  
**OTHER:**

**ALTERATIONS, ADDITIONS:** enclosed front porch

### STRUCTURAL CONDITION

**EXCELLENT** 5  
**GOOD** 4 \*  
**FAIR** 3

**DETERIORATED** 2  
**DILAPIDATED** 1  
**ABANDONED** 0

**COMMENTS:** scalloped shingles in gables & dormer; 3 windows in front dormer, center one is taller & arched head; continuous eave across gable ends with plain frieze; bay at W. side; some leaded glass - major windows upper sash; corner boards.

**THREATS TO STRUCTURE:** none

## ■ EVALUATION

### ARCHITECTURAL SIGNIFICANCE

**EXCEPTIONAL** 4  
**EXCELLENT** 3  
**GOOD** 2  
**FAIR** 1 \*

### ENVIRONMENTAL STATURE

**LANDMARK** 4  
**FOCUS** 3  
**INCIDENT** 2  
**INFILL/TISSUE** 1 \*

### INTEGRITY OF CONTEXT

**EXCELLENT** 3  
**GOOD** 2 FAIR  
**POOR** 1

### INTEGRITY OF FABRIC

**EXCELLENT** 3  
**GOOD** 2 FAIR  
**POOR** 1

## ■ LEVEL OF SIGNIFICANCE

**NATIONAL**  
**STATE**  
**LOCAL \***

**NOT REGISTER-ELIGIBLE**  
**SUPPORTIVE DISTRICT MATERIAL \***  
**INTRUSIVE DISTRICT MATERIAL**

# ■ IDENTIFICATION

STREET ADDRESS: 217 East 6th Street

ORIGINAL USE: Residence

PRESENT USE: Residence

PUBLIC  
PRIVATE \*



## ■ DESCRIPTION

ORIGINAL SITE \*

RELOCATED

### CONSTRUCTION MATERIALS

WALLS: stucco

TRIM: wood

ROOF: tile

FOUNDATION: brick

OTHER:

### ALTERATIONS, ADDITIONS:

### STRUCTURAL CONDITION

EXCELLENT 5 \*

GOOD 4

FAIR 3

DETERIORATED 2

DILAPIDATED 1

ABANDONED 0

COMMENTS: exposed gable brackets, 8/1 windows, shed roof dormer.

THREATS TO STRUCTURE: none

## ■ EVALUATION

### ARCHITECTURAL SIGNIFICANCE

EXCEPTIONAL 4

EXCELLENT 3

GOOD 2

FAIR 1 \*

### ENVIRONMENTAL STATURE

LANDMARK 4

FOCUS 3

INCIDENT 2

INFILL/TISSUE 1 \*

### INTEGRITY OF CONTEXT

EXCELLENT 3

GOOD 2 \*

POOR 1

### INTEGRITY OF FABRIC

EXCELLENT 3

GOOD 2 \*

POOR 1

## ■ LEVEL OF SIGNIFICANCE

NATIONAL

STATE

LOCAL \*

NOT REGISTER-ELIGIBLE  
SUPPORTIVE DISTRICT MATERIAL \*  
INTRUSIVE DISTRICT MATERIAL

# ■ IDENTIFICATION

STREET ADDRESS: 227 East 6th Street

ORIGINAL USE: Residence

PRESENT USE: Residence

PUBLIC  
PRIVATE \*



## ■ DESCRIPTION

ORIGINAL SITE \*

RELOCATED

### CONSTRUCTION MATERIALS

WALLS: stucco

TRIM: wood, flat, plain

ROOF: asphalt shingles, gabled

FOUNDATION: brick

OTHER:

ALTERATIONS, ADDITIONS: aluminium windows and doors

### STRUCTURAL CONDITION

EXCELLENT 5 \*

GOOD 4

FAIR 3

DETERIORATED 2

DILAPIDATED 1

ABANDONED 0

COMMENTS: heavy brackets at either side of entry; gable dormers with overhang; molded heads over openings.

THREATS TO STRUCTURE: none

## ■ EVALUATION

### ARCHITECTURAL SIGNIFICANCE

EXCEPTIONAL 4

EXCELLENT 3

GOOD 2

FAIR 1 \*

### ENVIRONMENTAL STATURE

LANDMARK 4

FOCUS 3

INCIDENT 2

INFILL/TISSUE 1 \*

### INTEGRITY OF CONTEXT

EXCELLENT 3

GOOD 2 \*

POOR 1

### INTEGRITY OF FABRIC

EXCELLENT 3

GOOD 2 \*

POOR 1

## ■ LEVEL OF SIGNIFICANCE

NATIONAL

STATE

LOCAL \*

NOT REGISTER-ELIGIBLE  
SUPPORTIVE DISTRICT MATERIAL \*  
INTRUSIVE DISTRICT MATERIAL

## ■ IDENTIFICATION

STREET ADDRESS: 627 - 7th Street  
 ORIGINAL USE: Residence  
 PRESENT USE: Residence

PUBLIC  
 PRIVATE \*



## ■ DESCRIPTION

ORIGINAL SITE \*

RELOCATED

### CONSTRUCTION MATERIALS

WALLS: narrow wood clapboard  
 TRIM: plain wood around openings  
 ROOF: hip with hipped dormers  
 FOUNDATION:  
 OTHER:

ALTERATIONS, ADDITIONS: small gabled addition to North

### STRUCTURAL CONDITION

EXCELLENT 5  
 GOOD 4 \*  
 FAIR 3

DETERIORATED 2  
 DILAPIDATED 1  
 ABANDONED 0

COMMENTS: boxed wood cornice, plain fascia board; wood entablature lintels; wood corner pilasters; Doric columns (wood) on porch on S. side; balustrade on porch with rectilinear spindles.

THREATS TO STRUCTURE: none

## ■ EVALUATION

### ARCHITECTURAL SIGNIFICANCE

EXCEPTIONAL 4  
 EXCELLENT 3  
 GOOD 2 \*  
 FAIR 1

### ENVIRONMENTAL STATURE

LANDMARK 4  
 FOCUS 3  
 INCIDENT 2  
 INFILL/TISSUE 1 \*

## ■ LEVEL OF SIGNIFICANCE

NATIONAL  
 STATE  
 LOCAL \*

### INTEGRITY OF CONTEXT

EXCELLENT 3  
 GOOD 2 \*  
 POOR 1

### INTEGRITY OF FABRIC

EXCELLENT 3  
 GOOD 2 \*  
 POOR 1

NOT REGISTER-ELIGIBLE  
 SUPPORTIVE DISTRICT MATERIAL \*  
 INTRUSIVE DISTRICT MATERIAL

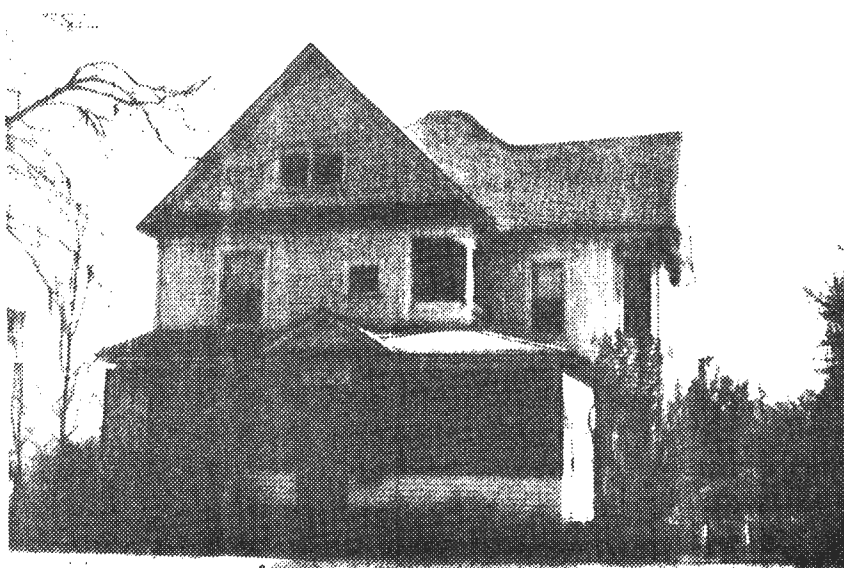
**■ IDENTIFICATION****STREET ADDRESS:** 628 - 7th Street**ORIGINAL USE:** Residence**PRESENT USE:** Residence**PUBLIC**  
**PRIVATE \*****■ DESCRIPTION****ORIGINAL SITE \*****RELOCATED****CONSTRUCTION MATERIALS****WALLS:** wood, clapboard**TRIM:** wood, flat, plain**ROOF:** asphalt shingles, hipped with gables**FOUNDATION:** brick**OTHER:****ALTERATIONS, ADDITIONS:** screened front porch, some aluminium windows**STRUCTURAL CONDITION****EXCELLENT** 5 \***GOOD** 4**FAIR** 3**DETERIORATED** 2**DILAPIDATED** 1**ABANDONED** 0

**COMMENTS:** front porch with round Doric-like columns; gable-pediment over entry in porch roof; imbricated shingles in gables with twin windows; small 2nd story balcony with 1 column in corner; chamfered corners on W. bay with jigsaw brackets at eave; plain frieze under continuous eave across gables; corner pilasters; molded heads over openings; hipped dormer at E. side; rear porch with spindle columns.

**THREATS TO STRUCTURE:** none**■ EVALUATION****ARCHITECTURAL SIGNIFICANCE****EXCEPTIONAL** 4**EXCELLENT** 3**GOOD** 2**FAIR** 1 \***ENVIRONMENTAL STATURE****LANDMARK** 4**FOCUS** 3**INCIDENT** 2**INFILL/TISSUE** 1 \***■ LEVEL OF SIGNIFICANCE****NATIONAL****STATE****LOCAL \*****INTEGRITY OF CONTEXT****EXCELLENT** 3**GOOD** 2 \***POOR** 1**INTEGRITY OF FABRIC****EXCELLENT** 3**GOOD** 2 \***POOR** 1

**NOT REGISTER-ELIGIBLE**  
**SUPPORTIVE DISTRICT MATERIAL \***  
**INTRUSIVE DISTRICT MATERIAL**

## ■ IDENTIFICATION

**STREET ADDRESS:** 921 - 9th Street  
**ORIGINAL USE:** Public school  
**PRESENT USE:** Public school

**PUBLIC \***  
**PRIVATE**



## ■ DESCRIPTION

**ORIGINAL SITE \***

**RELOCATED**

### CONSTRUCTION MATERIALS

**WALLS:** red and dark brick  
**TRIM:** wood window framing, stone sills  
**ROOF:** flat with crenellated parapet  
**FOUNDATION:** parged  
**OTHER:**

**ALTERATIONS, ADDITIONS:** large 2-story wing added to North side

### STRUCTURAL CONDITION

**EXCELLENT** 5  
**GOOD** 4 \*  
**FAIR** 3

**DETERIORATED** 2  
**DILAPIDATED** 1  
**ABANDONED** 0

**COMMENTS:** stone window sills; stone cap on parapet; stone eave & cornice line; stone molding above 2nd floor windows in a string course fashion; stone entablature supported by large spiral brackets over entry on S. side; some brick string-course relief work on S. facade.

**THREATS TO STRUCTURE:** brick parapet and some sections of wall show stress cracks.

## ■ EVALUATION

### ARCHITECTURAL SIGNIFICANCE

**EXCEPTIONAL** 4  
**EXCELLENT** 3  
**GOOD** 2  
**FAIR** 1 \*

### ENVIRONMENTAL STATURE

**LANDMARK** 4  
**FOCUS** 3 \*  
**INCIDENT** 2  
**INFILL/TISSUE** 1

## ■ LEVEL OF SIGNIFICANCE

**NATIONAL**  
**STATE**  
**LOCAL \***

### INTEGRITY OF CONTEXT

**EXCELLENT** 3  
**GOOD** 2 \*  
**POOR** 1

### INTEGRITY OF FABRIC

**EXCELLENT** 3  
**GOOD** 2 \*  
**POOR** 1

**NOT REGISTER-ELIGIBLE**  
**SUPPORTIVE DISTRICT MATERIAL \***  
**INTRUSIVE DISTRICT MATERIAL**

# **IDENTIFICATION**

**STREET ADDRESS:** 922 - 9th Street  
**ORIGINAL USE:** Residence  
**PRESENT USE:** Residence

**PUBLIC**  
**PRIVATE \***

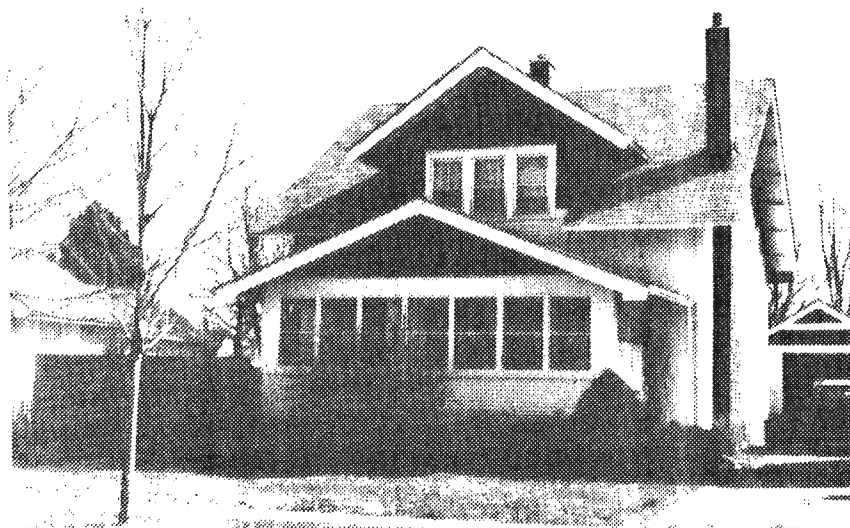

## **DESCRIPTION**

**ORIGINAL SITE \***

**RELOCATED**

### **CONSTRUCTION MATERIALS**

**WALLS:** narrow clapboard & wood shingle  
**TRIM:** plain wood detailing & window framing  
**ROOF:** medium gable with gabled dormer, asphalt shingles  
**FOUNDATION:** brick  
**OTHER:**

**ALTERATIONS, ADDITIONS:** porch on North was enclosed

### **STRUCTURAL CONDITION**

**EXCELLENT** 5  
**GOOD** 4 \*  
**FAIR** 3

**DETERIORATED** 2  
**DILAPIDATED** 1  
**ABANDONED** 0

**COMMENTS:** ridge line parallel to street; enclosed porch extends across N. facade (1st floor); upper sashes of windows are divided into vertical panes; lower story has wood clapboard, upper story has shingle siding; molded wood lintels.

**THREATS TO STRUCTURE:** none

## **EVALUATION**

### **ARCHITECTURAL SIGNIFICANCE**

**EXCEPTIONAL** 4  
**EXCELLENT** 3  
**GOOD** 2  
**FAIR** 1 \*

### **ENVIRONMENTAL STATURE**

**LANDMARK** 4  
**FOCUS** 3  
**INCIDENT** 2  
**INFILL/TISSUE** 1 \*

### **INTEGRITY OF CONTEXT**

**EXCELLENT** 3  
**GOOD** 2 \*  
**POOR** 1

### **INTEGRITY OF FABRIC**

**EXCELLENT** 3  
**GOOD** 2 \*  
**POOR** 1

## **LEVEL OF SIGNIFICANCE**

**NATIONAL**  
**STATE**  
**LOCAL \***

**NOT REGISTER-ELIGIBLE**  
**SUPPORTIVE DISTRICT MATERIAL \***  
**INTRUSIVE DISTRICT MATERIAL**

## ■ IDENTIFICATION

**STREET ADDRESS:** 222 - 11th Street

**ORIGINAL USE:** Residence

**PRESENT USE:** Residence

**PUBLIC**  
**PRIVATE \***

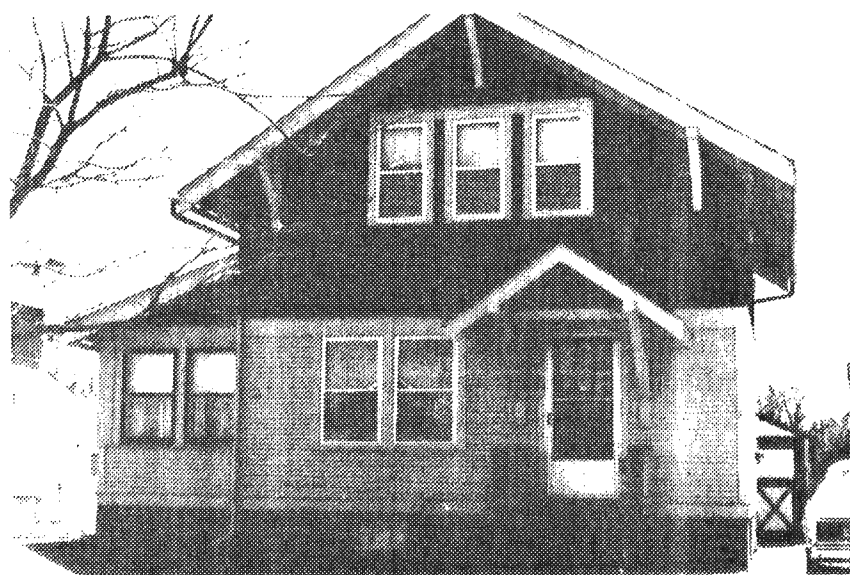

## ■ DESCRIPTION

**ORIGINAL SITE \***

**RELOCATED**

### CONSTRUCTION MATERIALS

**WALLS:** very narrow wood clapboard & shingle

**TRIM:** wood, plain, flat with molded lintels

**ROOF:** broad gable with shed

**FOUNDATION:** parged

**OTHER:** roof dormer

**ALTERATIONS, ADDITIONS:** shed roof additions to East & South

### STRUCTURAL CONDITION

**EXCELLENT** 5

**GOOD** 4 \*

**FAIR** 3

**DETERIORATED** 2

**DILAPIDATED** 1

**ABANDONED** 0

**COMMENTS:** lower-story is very narrow wood clapboard with a plain wood frieze board separating the stories; 2nd story facade is wood shingle; corner boards on 1st story; wood entablature lintels over doors & 2nd story windows; triangular brackets in gabled ends.

**THREATS TO STRUCTURE:** none

## ■ EVALUATION

### ARCHITECTURAL SIGNIFICANCE

**EXCEPTIONAL** 4

**EXCELLENT** 3

**GOOD** 2 \*

**FAIR** 1

### ENVIRONMENTAL STATURE

**LANDMARK** 4

**FOCUS** 3

**INCIDENT** 2

**INFILL/TISSUE** 1 \*

### INTEGRITY OF CONTEXT

**EXCELLENT** 3

**GOOD** 2 FAIR

**POOR** 1

### INTEGRITY OF FABRIC

**EXCELLENT** 3

**GOOD** 2 \*

**POOR** 1

## ■ LEVEL OF SIGNIFICANCE

**NATIONAL**

**STATE**

**LOCAL \***

**NOT REGISTER-ELIGIBLE**  
**SUPPORTIVE DISTRICT MATERIAL \***  
**INTRUSIVE DISTRICT MATERIAL**

## ■ IDENTIFICATION

**STREET ADDRESS:** 615 - 13th Street

**ORIGINAL USE:** Residence

**PRESENT USE:** Residence/Day Care Center

**PUBLIC**

**PRIVATE \***

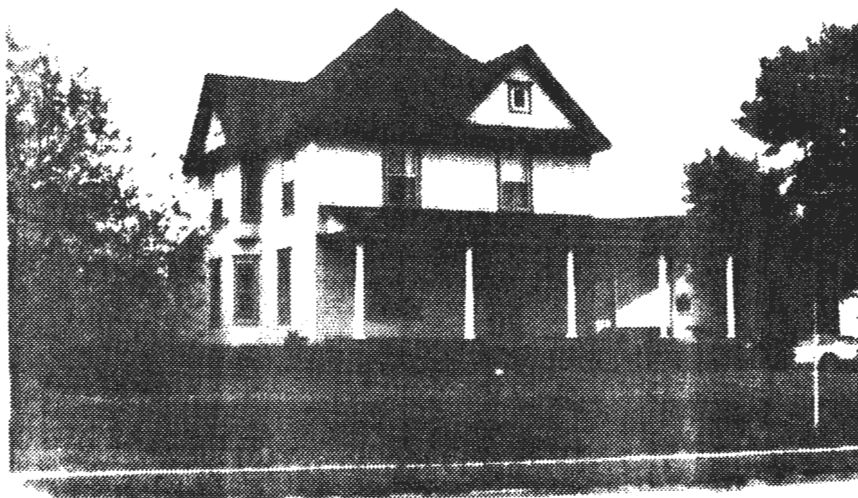

## ■ DESCRIPTION

**ORIGINAL SITE \***

**RELOCATED**

### CONSTRUCTION MATERIALS

**WALLS:** wood, narrow clapboard

**TRIM:** wood, plain, flat

**ROOF:** asphalt shingles, hipped with gables

**FOUNDATION:** brick

**OTHER:**

**ALTERATIONS, ADDITIONS:** aluminium combination windows

### STRUCTURAL CONDITION

**EXCELLENT**

**5**

**GOOD**

**4 \***

**FAIR**

**3**

**DETERIORATED**

**2**

**DILAPIDATED**

**1**

**ABANDONED**

**0**

**COMMENTS:** wrap-around porch with circular portion at corner with conical roof over it - round classical columns; shingles in gables with vent; plain frieze around building; pent roof across gables; spindle columns at rear porch; diamond window in S. wall.

**THREATS TO STRUCTURE:** none

## ■ EVALUATION

### ARCHITECTURAL SIGNIFICANCE

**EXCEPTIONAL**

**4**

**EXCELLENT**

**3**

**GOOD**

**2**

**FAIR**

**1 \***

### ENVIRONMENTAL STATURE

**LANDMARK**

**4**

**FOCUS**

**3**

**INCIDENT**

**2**

**INFILL/TISSUE**

**1 \***

## ■ LEVEL OF SIGNIFICANCE

**NATIONAL**

**STATE**

**LOCAL \***

### INTEGRITY OF CONTEXT

**EXCELLENT**

**3**

**GOOD**

**2**

**FAIR**

**POOR**

**1**

### INTEGRITY OF FABRIC

**EXCELLENT**

**3**

**GOOD**

**2 \***

**POOR**

**1**

**NOT REGISTER-ELIGIBLE**

**SUPPORTIVE DISTRICT MATERIAL \***

**INTRUSIVE DISTRICT MATERIAL**

